环保物料

TEL:0769-82001899

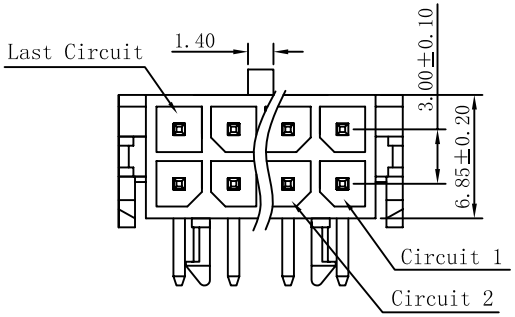


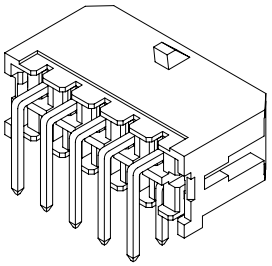

## ■ SPECIFICATIONS

- Voltage rating: 250V AC, DC
- Current rating: 5A, AC, DC
- Withstanding Voltage: 1500V AC/minute
- Insulation resistance:1000MΩ min
- Temperature range: -25° C~+85° C
- Contact resistance: 20mΩ max

## ■ WAFER

- Poles : 02-24P
- Housing Material:Nylon66 15%GF UL94V-0 Black
- Pin Material: Brass
- Contact Area Plating: Tin-Plated
- The Dimension Marked "▼" Must Be Recorded

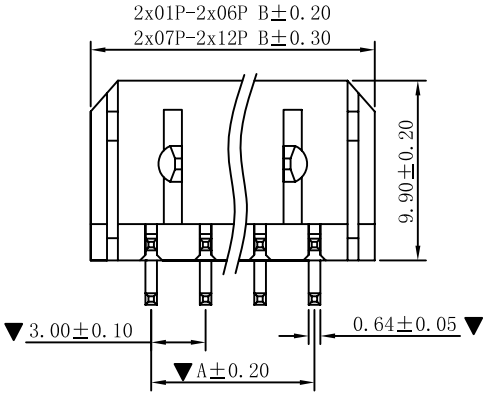


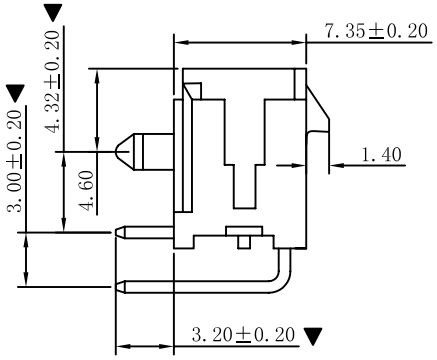


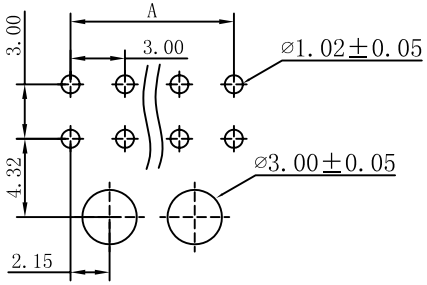


P. C. B. LAYOUT
08P-24P

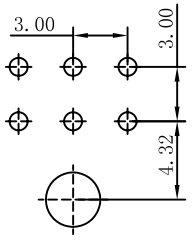


P. C. B. LAYOUT
6 CKT HEADER

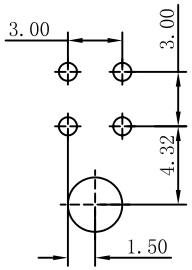


P. C. B. LAYOUT
4 CKT HEADER

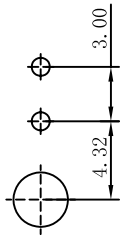


P. C. B. LAYOUT
2 CKT HEADER

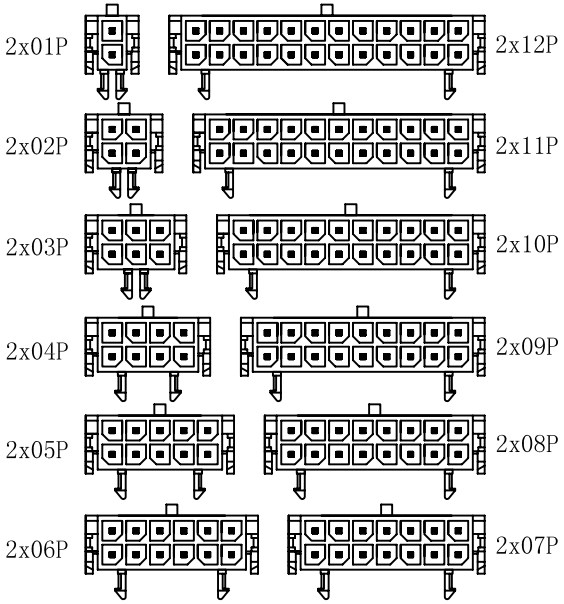


CIRCUIT SIZE LAYOUT

| PART NO. | Dimensions (mm) A | Dimensions (mm) B |
|---|---|---|
| 02 | -- | 6.65 |
| 04 | 3.00 | 9.65 |
| 06 | 6.00 | 12.65 |
| 08 | 9.00 | 15.65 |
| 10 | 12.00 | 18.65 |
| 12 | 15.00 | 21.65 |
| 14 | 18.00 | 24.65 |
| 16 | 21.00 | 27.65 |
| 18 | 24.00 | 30.65 |
| 20 | 27.00 | 33.65 |
| 22 | 30.00 | 36.65 |
| 24 | 33.00 | 39.65 |

| VER | MODIFICATION | DRAW | DATE |
|---|---|---|---|
| A0 | | | |

TOLERANCE UNLESS OTHERWISE

| | | | |
|---|---|---|---|
| X. | ±0.30 | X° | ±5° |
| .X | ±0.20 | .X° | ±2° |
| .XX | ±0.08 | .XX° | ±1° |
| .XXX | ±0.03 | .XXX° | ±0.5° |

| | |
|---|---|
| DRAWN | CK tan |
| CHKD | |
| APPD | |
| VIEW | |

XFCN兴飞连接器有限公司
CONNECTORS XFCN CONNECTORS CO., LTD.

| | |
|---|---|
| PRODUCT NAME | 3.00mm Crimp Style Connectors |
| PART. NO. | M3025R-2*XX-BK |

| | |
|---|---|
| SHEET | 1/1 |
| DATE | 2010.4.12 |
| UNITS | mm |
| SCALE | 1:1 |
| DWG NO. | 009 |