Alle Rechte vorbehalten/ *All rights reserved*

Use only ball-shaped 2.5 mm hexagon screwdriver
Harting p/n 61 03 600 0021

Hood assembly consists of:

1 Housing with cover
2 Cylinder socket head cap screws
2 Spring washers 2.6 DIN 127 B
4 Cover screws M2.5x10
1 Grounding screw M2.5x4
1 Flat washer for securing the PCB
1 Sleeve for securing the PCB

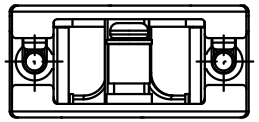

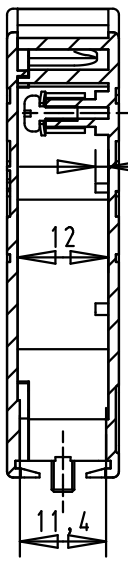

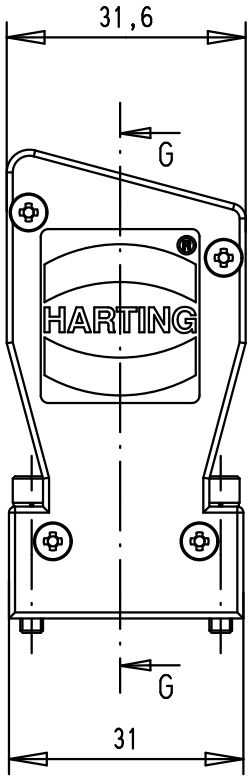

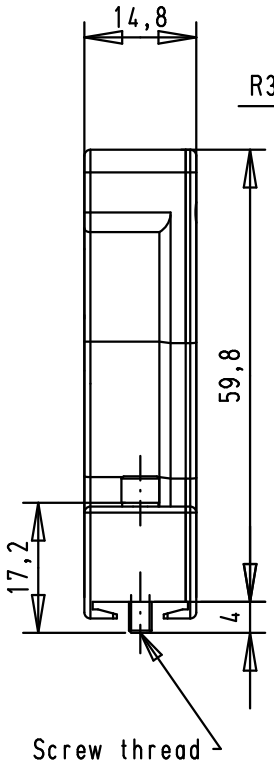

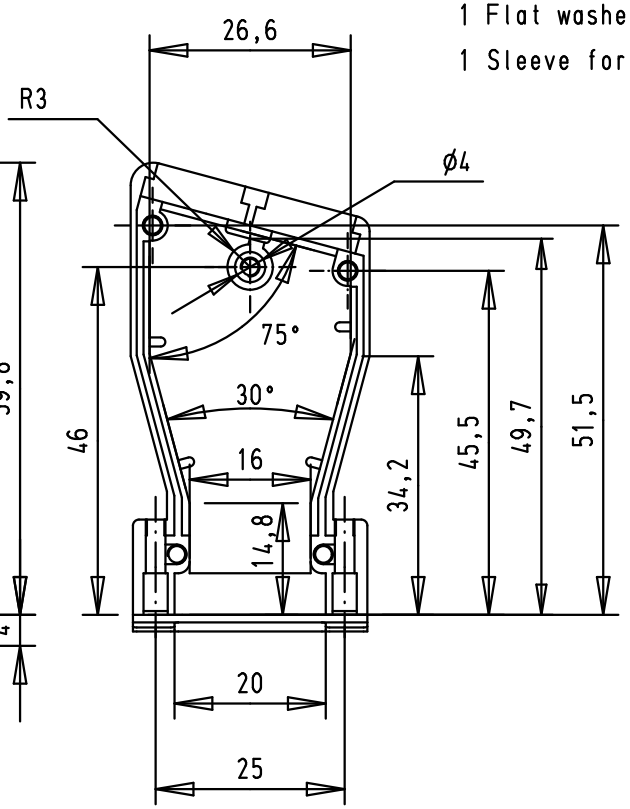

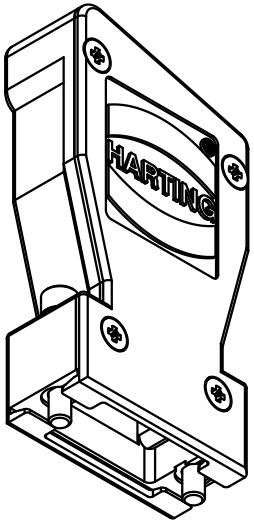

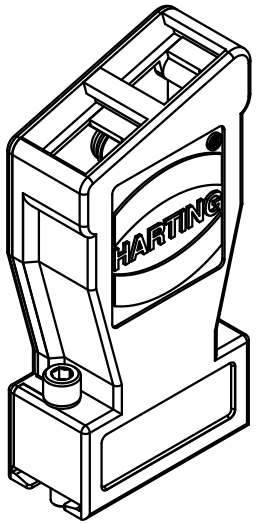

66 67 009 0347	M3	EC03188	06/05/11	BH
66 67 009 0346	4-40 UNC	36180	11-10-10	SC
Part number	Screw thread	Mod.	Dat.	Name

	Dat.	Name
Detail.	12-07-10	SC
Insp.	06-05-11	JB
Stand.		

All Dim. in mm
Orig. Size DIN A 4

Inducom 9, 9 poles hood, die-cast

Maßstab/ *Scale* 1:1

HARTING EURL
F-95972 Paris

TB 66 67 009 034X

Sub.

Blatt/ *Page* 1/1