

| | | |
|------|--------------|------|
| MAPX | MODIFICATION | DATE |
| | | |

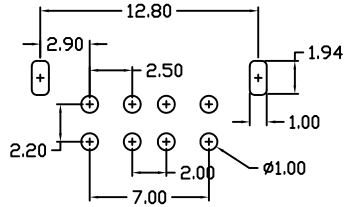
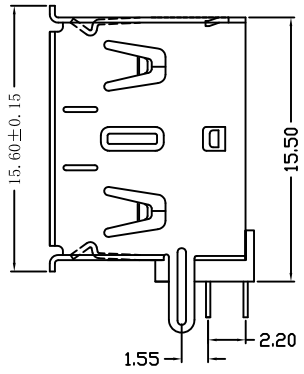
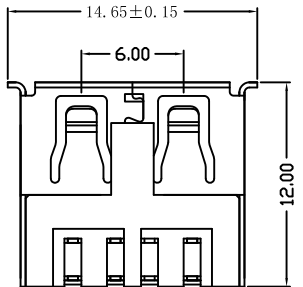
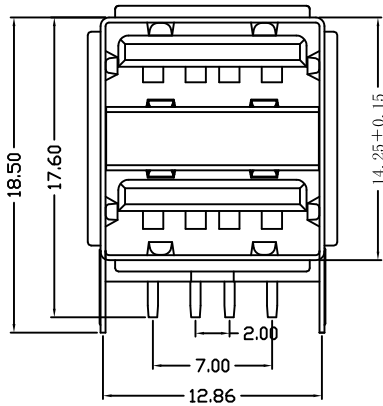
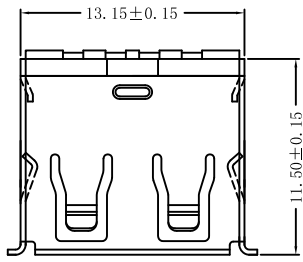

规格说明: Specifications:

电气特性: Electrical:

1. 额定电流: Current Rating
1.5A/contact terminal
2. 额定电压: Voltage Rating
30V DC
3. 接触阻抗: Contact Resistance
30 milliohms MAX
4. 耐电压: Dielectric Withstanding Voltage:
500 V AC AT Sea Level
5. 绝缘阻抗: Insulation Resistance:
1000MEGA ohms MIN

物理性能: Mechanical:

1. 插拔力: Connector Mate and Unmate Force
Mate force: 3.57kgf (MAX)
Unmate force: 1.02kgf (MIN)
2. 端子保持力: Terminal Retention
1.2kgf (MIN)

原材料: Material:

1. 塑胶: Housing:
High Temperature Thermoplastics,
UL 94V-0 PBT White/Black
2. 端子: Contact: Copper Alloy C2680
3. 外壳: Shell: Copper Alloy C2680

电镀: Finish:

1. 端子: Contact: Plated Gold in Mating Area;
Tin On Solder Tails
2. 外壳: Shell:
Nickel Plating

| | | | | | | | | | | | | | | | | | | | | | | | |
|--|------------|---------------|-------|--------------------------|--|-----------|-----|----|-------|----|-----|-----|-------|-----|-----|------|-------|------|-------|---------------------|--|--|--|
| <p>产品图 PRODUCT CHART DWG</p> <p>公差一览表 TOLERANCE UNLESS OTHERWISE</p> <table border="1"> <tr> <td>X.</td> <td>±0.25</td> <td>X.</td> <td>±5°</td> </tr> <tr> <td>.X</td> <td>±0.20</td> <td>.X</td> <td>±2°</td> </tr> <tr> <td>.XX</td> <td>±0.15</td> <td>.XX</td> <td>±1°</td> </tr> <tr> <td>.XXX</td> <td>±0.10</td> <td>.XXX</td> <td>±0.5°</td> </tr> </table> | | | | X. | ±0.25 | X. | ±5° | .X | ±0.20 | .X | ±2° | .XX | ±0.15 | .XX | ±1° | .XXX | ±0.10 | .XXX | ±0.5° | <p>深圳市精拓金电子有限公司</p> | | | |
| X. | ±0.25 | X. | ±5° | | | | | | | | | | | | | | | | | | | | |
| .X | ±0.20 | .X | ±2° | | | | | | | | | | | | | | | | | | | | |
| .XX | ±0.15 | .XX | ±1° | | | | | | | | | | | | | | | | | | | | |
| .XXX | ±0.10 | .XXX | ±0.5° | | | | | | | | | | | | | | | | | | | | |
| 单位 UNITS | MM | 制图 DRAWING | 尹先华 | 制图料号 PRODUCT PART NO. | 907-211A1019D10200 | | | | | | | | | | | | | | | | | | |
| 比例 SCALE | 1:1 | 审核 CHKD | 郭治富 | 产品名称 PRODUCT NAME | AF90度11.5双层短体直脚有边铁壳白胶 | | | | | | | | | | | | | | | | | | |
| 日期 DATE | 2021-04-12 | 核准 APPD | 黄国荣 | 角法 VIEW | <table border="1"> <tr> <td>版本 VER</td> <td>AD</td> </tr> </table> | 版本 VER | AD | | | | | | | | | | | | | | | | |
| 版本 VER | AD | | | | | | | | | | | | | | | | | | | | | | |