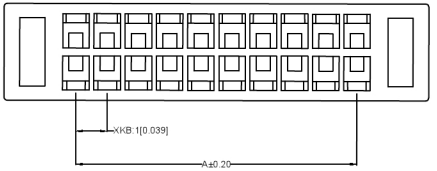

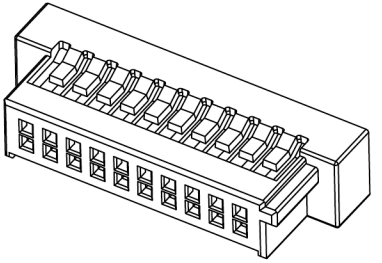

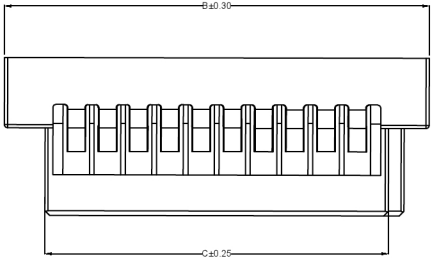

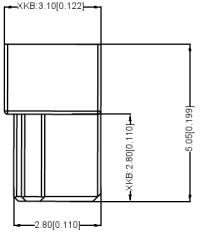

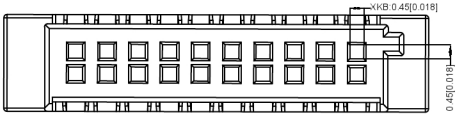

Specifications:
规格：
Voltage rating:50V AC/DC
额定电压：50V AC/DC
Current rating：1A AC/DC
额定电流：1A AC/DC
Withstanding voltage:250V AC/minute
耐压电压：250V AC/分钟
Temperature range:-40℃～+85℃
温度范围：-40℃～+85℃
Insulation resistance:≥100MΩ
绝缘电阻：≥100MΩ
Contact resistance：≤20mΩ
接触电阻:≤20mΩ
After environment testing：≤40mΩ
环境试验后：≤40mΩ

X1102 H X - 2xXX X-46 XX
① ②③ ④⑤⑥ ⑦

①Series No.
②Category: H-HSG
③Welding Board Angle: Blank-ordinary
④Row No.-Pin No.: 2xXX-Double row
⑤Plug the Pin &special No.
⑥Material: 46-PA46 94V-0
⑦Color: Blank-natural color
BK-Black

Poles	Dimensions(mm)			Poles	Dimensions(mm)		
	A	B	C		A	B	C
2x03	2.00	6.60	4.00	2x13	12.00	16.60	14.00
2x04	3.00	7.60	5.00	2x14	13.00	17.60	15.00
2x05	4.00	8.60	6.00	2x15	14.00	18.60	16.00
2x06	5.00	9.60	7.00	2x16	15.00	19.60	17.00
2x07	6.00	10.60	8.00	2x17	16.00	20.60	18.00
2x08	7.00	11.60	9.00	2x18	17.00	21.60	19.00
2x09	8.00	12.60	10.00	2x25	24.00	28.60	26.00
2x10	9.00	13.60	11.00				
2x10	9.00	13.60	11.00				
2x11	10.00	14.60	12.00				
2x12	11.00	15.60	13.00				

X1102H-2xXX-46BK	Nylon 46 UL 94V-0 Black	X1102T	X1102W
X1102H-2xXX-46	Nylon 46 UL 94V-0		
PART N0	Material	Suitable X KB Terminal	Suitable X KB Terminal

广东星坤科技股份有限公司

生效		日期
ΔX		
ΔX		

文件工程章

MARK	DESCRIPTION	DATE	REVISED	APPROVED

REVISIONS

ANGLAR	±5°
L≤4	±0.2
4<L≤16	±0.3
16<L≤63	±0.4
L>63	±0.5

UNSPECIFIED TOLERANCES

www.xk-cg.cn www.helloxkb.com www.helloxkb.cn

DSND		DATE		SCALE: N/A	MODEL TYPE:
DWN		DATE		VIEW:	PART NO.: 1.00mm Crimp Style Connectors
CHKD		DATE		UNIT: mm/in	DWG NO.: X1102H-2xXX-46
APPD		DATE		SIZE: A4	

XKB INDUSTRIAL PRECISION CO.,LIMITED

WEIGHT	SHEET	REVISION
1.0g	1/1	A0