

NOTES1:

- UL Standard
- 1.Rated voltage/current : 300V / 20A
- 3.Torque value : M2.5 , 3.5Lb.in
- 4.Wire range : 30~12AWG

IEC Standard

- 1.Rated voltage/current : 250V / 24A
- 2.Torque value : M2.5 , 0.4N·m
- 3.Wire range : 0.5~2.5mm²

NOTES2:

- 1.Dimension shall be interpreted per ASME Y14.5-2009
- 2.Pitch : 5.00mm, Poles : N=02~24P
- 3.Stripping length : 12~13mm
- 4.Withstanding voltage : AC2000V/1Min
- 5.Operating temperature: -40°C~+105°C
- 6.Undimensioned tolerances:

Pitch range in mm		Nominal dimension range			
Over	TO	Over	TO	Over	TO
6	10	30	60	100	150
10	24	30	60	100	150
±0.15	±0.20	±0.30	±0.50	±0.70	±1.00
					±2°

7.RoHS Compliance

Ordering Information

JL105R-500 XX G 0 1

Pitch 500=5.0PH No. of pins 2P~24P Housing Color B=Black G=Green U=Blue R=Red W=White Y=Yellow D=Orange E=Grey

Packaging 0=Pe bag T=Tube A=Tray

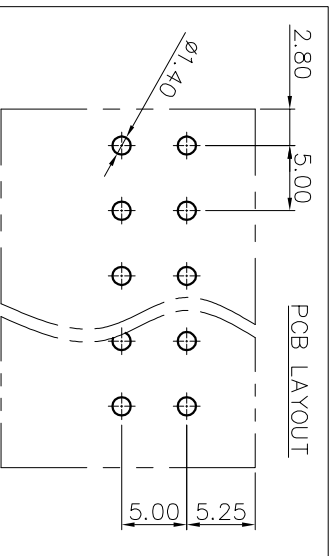
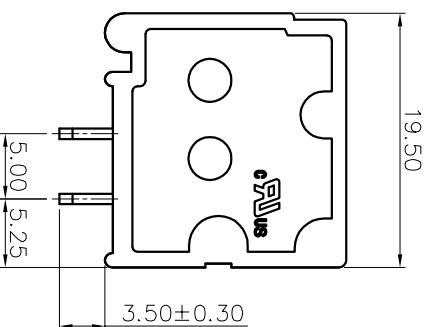
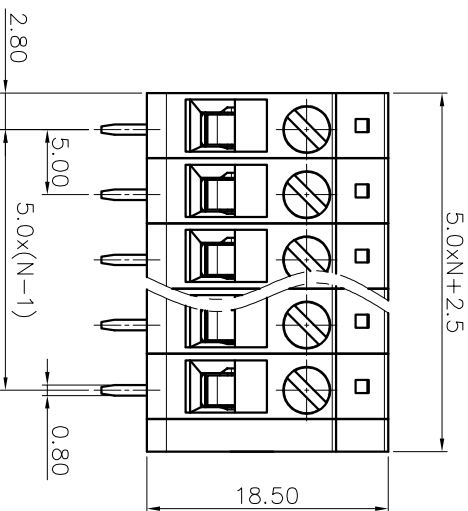
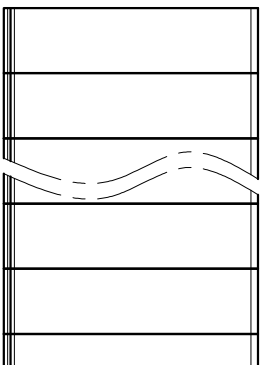

REVISION RECORD				
REV	ECN	DESCRIPTION	DRFT	DATE
A0		NEW		21.08.16

DRAW	SHUANGPING ZHENG	SCALE	FIT	<p>JIN 东莞市锦凌电子有限公司 DONGGUAN JINLING ELECTRONIC CO., LTD</p>
CHECK	LICHAD LIU	UNIT	mm	
APPROVE	YONGLIANG GAO	SIZE	A4	
		SHEET	1/1	PART NO.
		PRDJ		JL105R-500XXG01
				TITLE:
				JL105R-5.0-XXP 螺钉式/弯脚/绿色