796636-6 ✔ ACTIVE

Buchanan

TE Internal #: 796636-6

PCB Terminal Blocks, Header, Wire-to-Board, 6 Position, .2 in [5.08 mm] Centerline, 1 Row, 30 – 12 AWG Wire Size, .05 – 3 mm² Wire Size

View on TE.com >

Connectors > Terminal Blocks & Strips > PCB Terminal Blocks

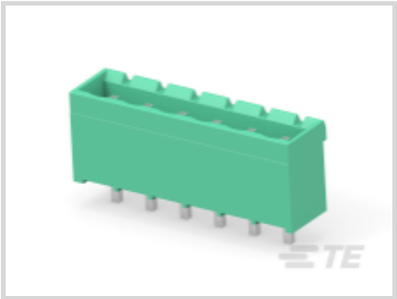

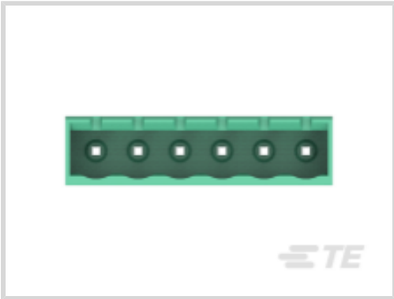
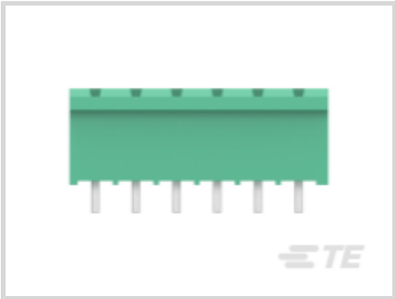
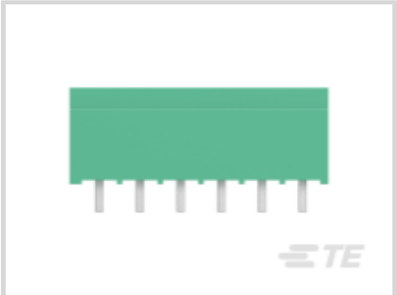

Terminal Block Connector Type: **Header**

Connector System: **Wire-to-Board**

Number of Positions: **6**

Centerline (Pitch): **5.08 mm [.2 in]**

Number of Rows: **1**

Features

Product Type Features

Header Type	Fully Shrouded
Terminal Block Connector Type	Header
Connector System	Wire-to-Board
Connector & Contact Terminates To	Printed Circuit Board

Configuration Features

Stacking Configuration	Side Stackable
Number of Positions	6
Number of Rows	1

Electrical Characteristics

Operating Voltage	300 VAC

Body Features

Primary Product Color	Green
Product Orientation	Vertical

Contact Features

Contact Mating Area Plating Material	Tin
Contact Base Material	Copper Magnesium
Contact Current Rating (Max)	15 A

Termination Features

Termination Post & Tail Length	3.5 mm[.138 in]
Termination Method to Printed Circuit Board	Through Hole - Solder

Mechanical Attachment

Connector Mounting Type	Board Mount

Housing Features

Housing Material	PA 66
Centerline (Pitch)	5.08 mm[.2 in]

Dimensions

Wire Size	.05 – 3 mm²

Usage Conditions

Operating Temperature Range	-40 – 105 °C[-40 – 221 °F]

Operation/Application

Circuit Application	Power & Signal

Packaging Features

Packaging Quantity	100

Product Compliance

For compliance documentation, visit the product page on TE.com>

EU RoHS Directive 2011/65/EU	Compliant
EU ELV Directive 2000/53/EC	Compliant
China RoHS 2 Directive MIIT Order No 32, 2016	No Restricted Materials Above Threshold
EU REACH Regulation (EC) No. 1907/2006	Current ECHA Candidate List: JUNE 2023 (235) Candidate List Declared Against: JUNE 2023 (235) Does not contain REACH SVHC
Halogen Content	Low Halogen - Br, Cl, F, I < 900 ppm per homogenous material. Also BFR/CFR/PVC Free

Solder Process Capability

Wave solder capable to 240°C

Product Compliance Disclaimer

This information is provided based on reasonable inquiry of our suppliers and represents our current actual knowledge based on the information they provided. This information is subject to change. The part numbers that TE has identified as EU RoHS compliant have a maximum concentration of 0.1% by weight in homogenous materials for lead, hexavalent chromium, mercury, PBB, PBDE, DBP, BBP, DEHP, DIBP, and 0.01% for cadmium, or qualify for an exemption to these limits as defined in the Annexes of Directive 2011/65/EU (RoHS2). Finished electrical and electronic equipment products will be CE marked as required by Directive 2011/65/EU. Components may not be CE marked. Additionally, the part numbers that TE has identified as EU ELV compliant have a maximum concentration of 0.1% by weight in homogenous materials for lead, hexavalent chromium, and mercury, and 0.01% for cadmium, or qualify for an exemption to these limits as defined in the Annexes of Directive 2000/53/EC (ELV). Regarding the REACH Regulation, the information TE provides on SVHC in articles for this part number is based on the latest European Chemicals Agency (ECHA) 'Guidance on requirements for substances in articles' posted at this URL: https://echa.europa.eu/guidance-documents/guidance-on-reach

Compatible Parts

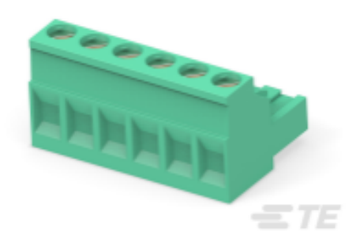

TE Part # 796634-6
6 POS 5.08MM R/A PLUG,TRM BLK

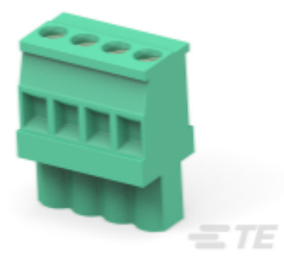

TE Part # 284041-6
TERMINAL BLOCK VERTICAL PLUG S

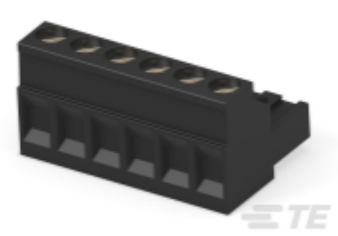

TE Part # 796635-6
6 POS 5.08MM R/A PLUG,TRM BLK

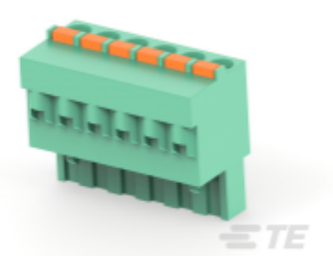

TE Part # 1986262-6
6 POS PLUG SPRING CONN, PITCH 5.08

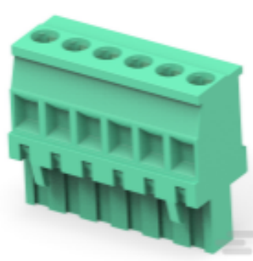

TE Part # 284047-6
TERMI-BLOK VERTICAL PLUG STACK

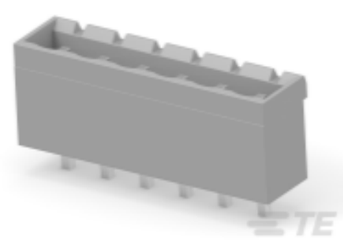

TE Part # 1546111-6
EUROSTYLE TB,HEADER,GREY,6 POS

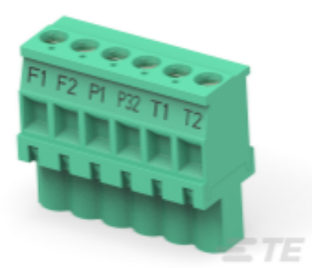

TE Part # 3-284041-1
TRMNL BLOK VT PLUG ST 6 POS SPL PRINT

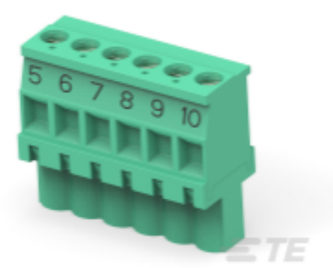

TE Part # 3-284041-2
TRMNL BLOK VT PLUG ST 6 POS SPL PRINT

Customers Also Bought

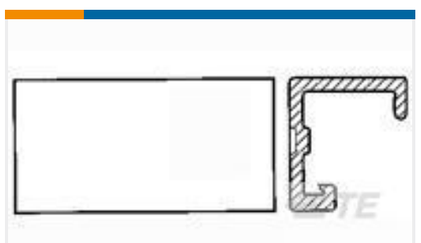

TE Part #640550-4
04P MTA100 COVER

TE Part #3-643813-4
04P MTA100 CONN ASSY POL RIB

TE Part #1-1393243-5
RTE24524

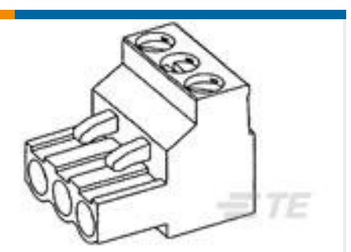

TE Part #796634-6
6 POS 5.08MM R/A PLUG,TRM BLK

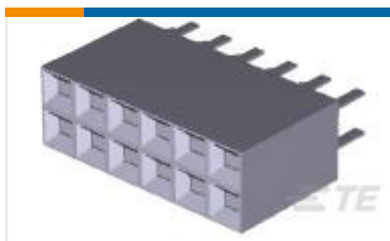

TE Part #5-534206-6
12 MODII VRT DR CE 100/115

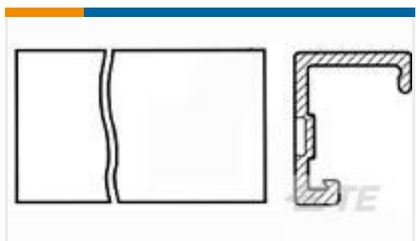

TE Part #640551-4
04P MTA156 COVER

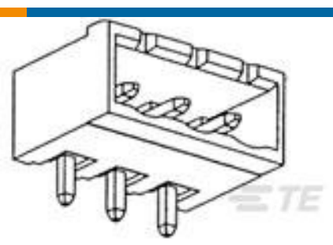

TE Part #796638-4
4POS 5.08MM CE R/A HDR,TRM BLK

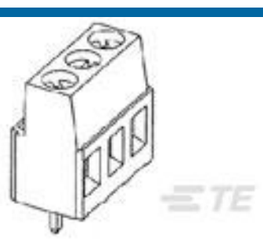

TE Part #282857-9
TERMI-BLOK PCB MOUNT 90 9P.5

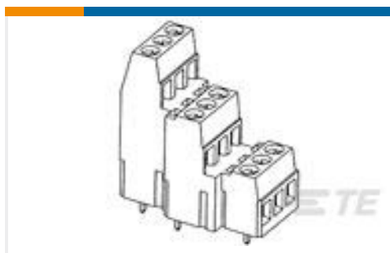

TE Part #282897-3
TERMI-BLOK PCB MOUNT 3LVL3P.5,

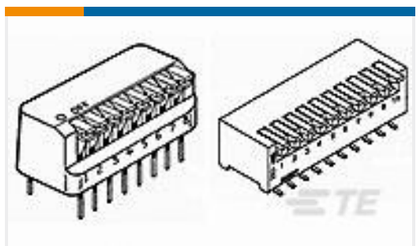

TE Part #5435802-9
RIGHT ANGLE DIP SW 8 P SEALED

Documents

Product Drawings

6POS 5.08MM CE VRT HDR,TRM BLK

English

CAD Files

Customer View Model

ENG_CVM_CVM_796636-6_B.2d_dxf.zip

English

3D PDF

3D

Customer View Model

ENG_CVM_CVM_796636-6_B.3d_igs.zip

English

Customer View Model

ENG_CVM_CVM_796636-6_B.3d_stp.zip

English

By downloading the CAD file I accept and agree to the Terms and Conditions of use.

Datasheets & Catalog Pages

Eurostyle Terminal Blocks Focus Product Stock List

English

BUCHANAN TERMINAL BLOCKS CATALOG - EUROSTYLE TERMINAL BLOCKS

English

BUCHANAN PCB TERMINAL BLOCKS

English

1-1773458-1_EURO_STYLE_TERMINAL_BLOCKS_QRG

English

Product Specifications

Application Specification

English

Agency Approvals

UL

English