

THIS IS A C.A.D. GENERATED DRAWING
DO NOT MAKE MANUAL REVISIONS TO MASTER.



* UNLESS OTHERWISE SPECIFIED TOLERANCES
ON DECIMAL IS: ANGLE $\pm 5^\circ$
UNIT: MM X. ± 0.38
X.X ± 0.25

BACKSHELL KIT INCLUDES:

- (2) BACKSHELL HALVES
- (2) 4-40 THUMBSCREWS
- (2) HOUSING SCREWS
- (1) SET OF METALIZED COMPRESSION INSERTS - VARIOUS SIZES
DIAMETERS 4mm (.157"), 5mm (.167"), 7mm (.276"), 9mm (.354")

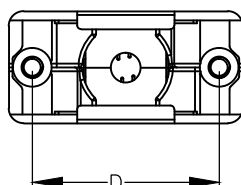
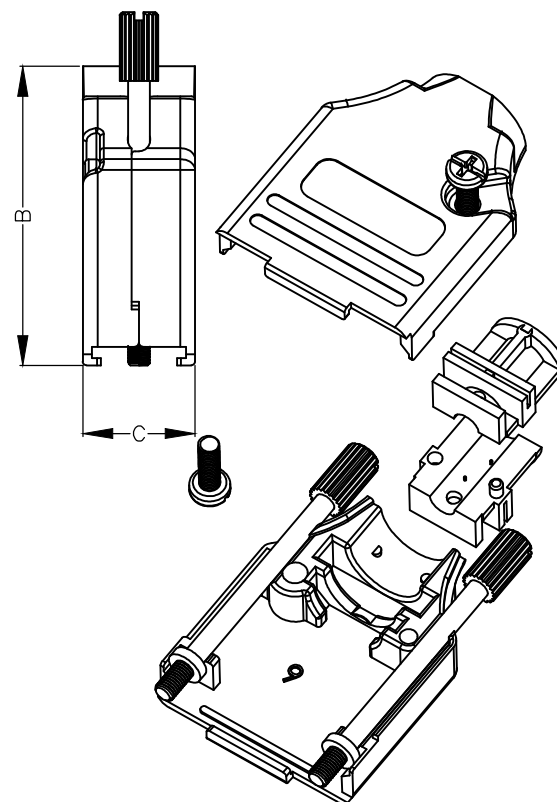
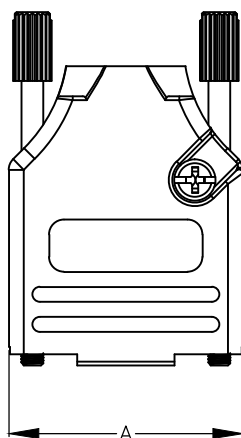

BACKSHELL MATERIAL:
PLATING:
4-40 THUMBSCREWS:
M3 HOODSCREWS:
COMPRESSION INSERT:
OPERATING TEMP:

DIE-CAST ZINC ALLOY
NICKEL
STEEL :ZN PLATED
STEEL : ZN PLATED
ABS UL 94HB
-40°C TO +120°C

DIMENSIONS(mm/in)

SIZE	A ± 0.50 ± 0.02	B ± 0.50 ± 0.02	C ± 0.50 ± 0.02	D ± 0.25 ± 0.01
9	31.20	39.90	15.00	24.99
	1.228	1.571	0.591	0.984
15	39.50	41.50	15.00	33.32
	1.555	1.634	0.591	1.312
25	53.40	48.60	15.00	47.04
	2.102	1.913	0.591	1.852
37	69.70	53.60	15.00	63.50
	2.744	2.110	0.591	2.500

ORDERING INFORMATON:

SIZE	PRODUCT CODE:
9-WAY	MHDTZK9-RA-HI-K
15-WAY	MHDTZK15-RA-HI-K
25-WAY	MHDTZK25-RA-HI-K
37-WAY	MHDTZK37-RA-HI-K

NOTES:

Size 9 way has 2 versions, without logo and with "MH" logo.
Without Logo: MHDTZK9-RA-HI-NL-K
With "MH" Logo: MHDTZK9-RA-HI-K

Size 15/25/37 way have only no logo version.

THESE DRAWINGS AND SPECIFICATIONS ARE THE
PROPERTY OF MH CONNECTORS AND SHALL NOT BE
REPRODUCED, COPIED OR USED AS THE BASIS FOR
THE MANUFACTURE OR SALE OF APPARATUS WITHOUT
WRITTEN PERMISSION.

DRAWN
Johnny Chen
DATE
11-09-15

APPROVED
VICTOR
DATE
11-09-15

SCALE
SHEET OF
1 OF 1
REV:
4.0

DRAWING No
MHDTZK-()-RAHI-K SERIES



THIS SERIES FULLY CONFORMS TO THE
EUROPEAN UNION DIRECTIVES 2002/95/EC
AND 2002/96/EC FOR RoHS COMPLIANCY.



MH CONNECTORS ,
DIVISION OF EDAC