

HC-STA-D07-SHOWS-1STM20-EL-AL - Housing



1419253
<https://www.phoenixcontact.com/us/products/1419253>

Please be informed that the data shown in this PDF document is generated from our online catalog. Please find the complete data in the user documentation. Our general terms of use for downloads are valid.



Surface mounting housing D7, with single locking latch, material: Die-cast aluminum, salt water resistant, cable outlets: 1, straight, 1x M20, height: 27.9 mm, cable gland: none, Standard, open floor

Commercial data

Item number	1419253
Packing unit	1 pc
Minimum order quantity	1 pc
Sales key	BF56
Product key	BF7APF
Catalog page	Page 517 (C-2-2019)
GTIN	4055626159843
Weight per piece (including packing)	35.8 g
Weight per piece (excluding packing)	35.8 g
Customs tariff number	85389099
Country of origin	CN

HC-STA-D07-SHOWS-1STM20-EL-AL - Housing



1419253

<https://www.phoenixcontact.com/us/products/1419253>

Technical data

Notes

General	for contact inserts HC-A03, A04, D07, D08, Q02, Q03, Q04, Q05, Q07, Q12
---------	---

Product properties

Product type	Housing with locking latch
Housing type	Surface mounting housing
Product family	HC-STA-D07
Application	Standard
Type	D7
No. of cable outlets	1
Type of the screw connection	1x M20
Shielded	no
Cable outlet	straight
Pg screw connection	none

Data management status

Article revision	01
------------------	----

Dimensions

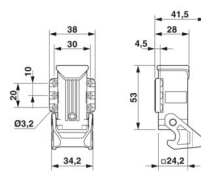
Dimensional drawing	
Width	38 mm
Height	27.9 mm
Length	24.2 mm
Hole diameter	3.2 mm

Installation dimensions

Width of the assembly cutout	21 mm
Length of the assembly cutout	21 mm

Material specifications

Flammability rating according to UL 94	V0 (Interlock)
Seal material Flat gasket	NBR, conductive
Housing material	Die-cast aluminum, salt water resistant
Housing surface material	uncoated
Locking latch material	PA

Mechanical properties

HC-STA-D07-SHOWS-1STM20-EL-AL - Housing



1419253

<https://www.phoenixcontact.com/us/products/1419253>

Mechanical data

Type of the screw connection	1x M20
Locking type	Latch

Connection data

Tightening torque	0.5 Nm ... 0.8 Nm (for M3 mounting screws on the surface-mount housing)
-------------------	---

Environmental and real-life conditions

Ambient conditions

Degree of protection	IP66
	IP67
Enclosure rating (NEMA)	4 (UL 50e)
	4X (UL 50e)
Impact strength	IK06
Ambient temperature (operation)	-40 °C ... 125 °C

Drawings

Dimensional drawing

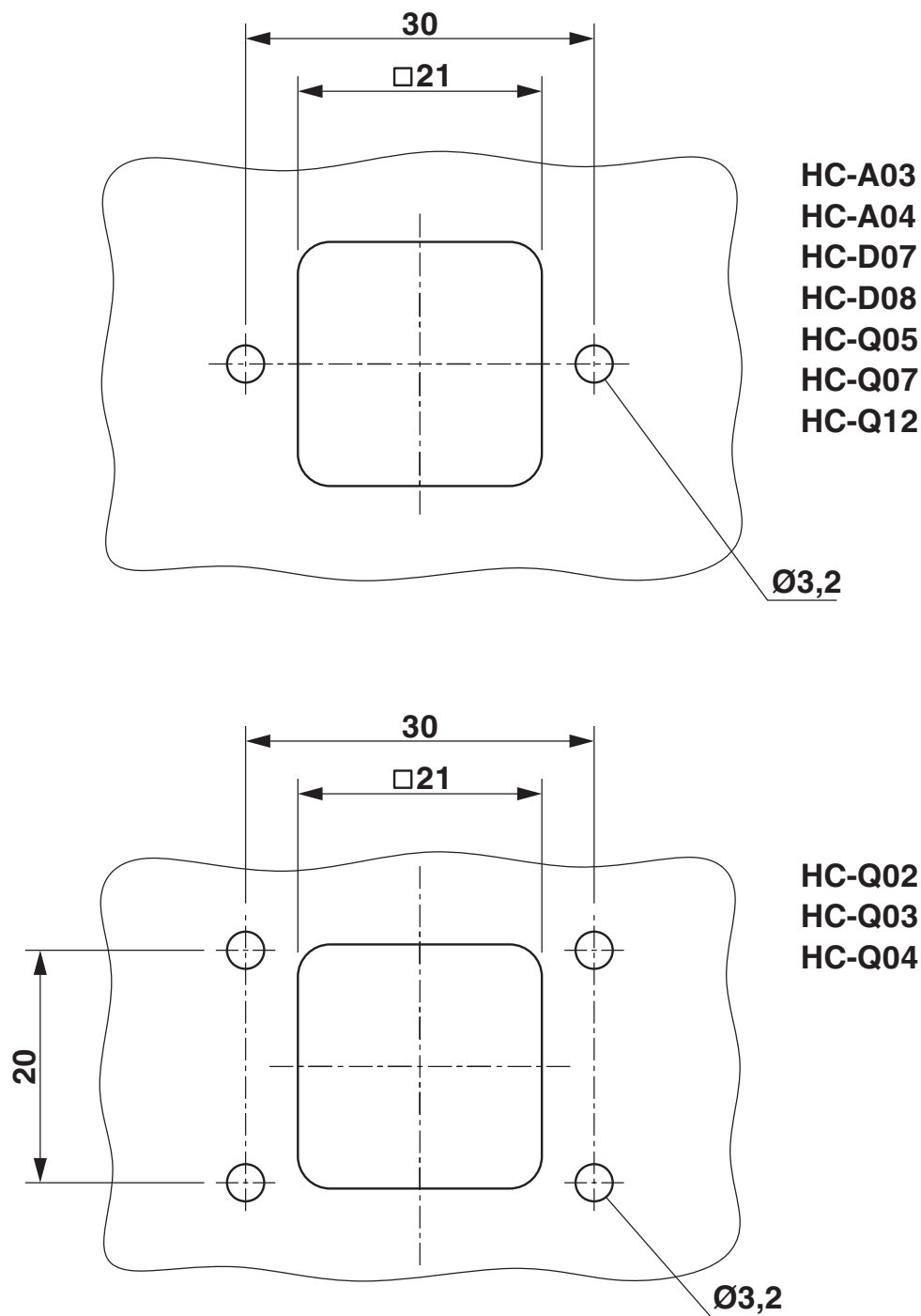

Mounting cutout

HC-STA-D07-SHOWS-1STM20-EL-AL - Housing



1419253

<https://www.phoenixcontact.com/us/products/1419253>

Dimensional drawing

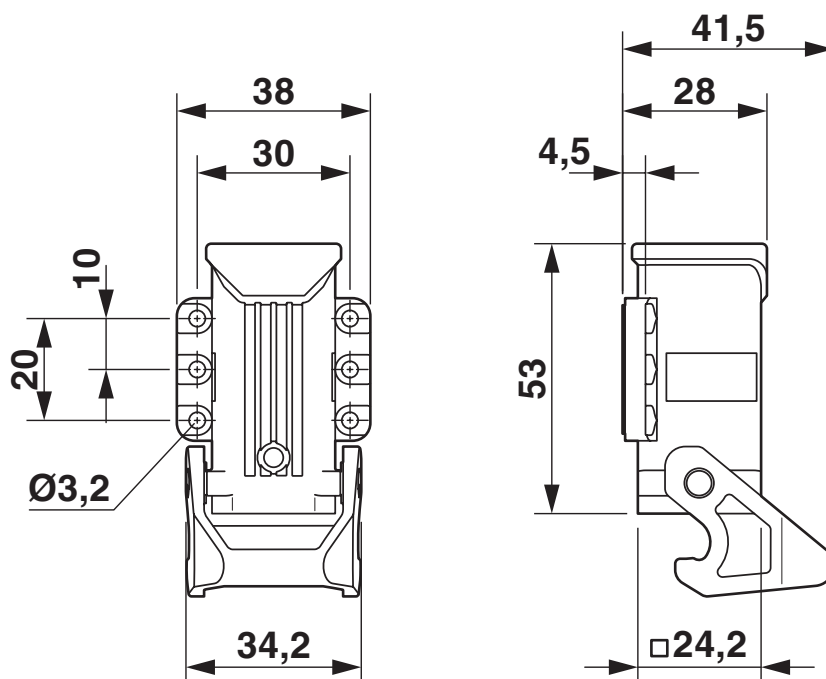

Dimensional drawing

1419253

<https://www.phoenixcontact.com/us/products/1419253>

Approvals

To download certificates, visit the product detail page: <https://www.phoenixcontact.com/us/products/1419253>

**DNV**
Approval ID: TAE000037S

**cUL Recognized**
Approval ID: E255026

**UL Recognized**
Approval ID: E255026

**EAC**
Approval ID: RU C-DE.BL08.B.00511

cULus Recognized

1419253

<https://www.phoenixcontact.com/us/products/1419253>

Classifications

ECLASS

ECLASS-11.0	27440202
ECLASS-12.0	27440202
ECLASS-13.0	27440202

ETIM

ETIM 9.0	EC000437
----------	----------

UNSPSC

UNSPSC 21.0	31261500
-------------	----------

Environmental product compliance

EU RoHS	
Fulfills EU RoHS substance requirements	Yes, No exemptions
China RoHS	
Environment friendly use period (EFUP)	EFUP-E
	No hazardous substances above the limits
EU REACH SVHC	
REACH candidate substance (CAS No.)	No substance above 0.1 wt%