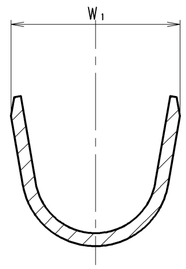

SECTION A-A

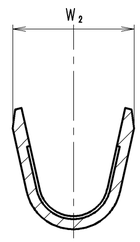

SECTION B-B

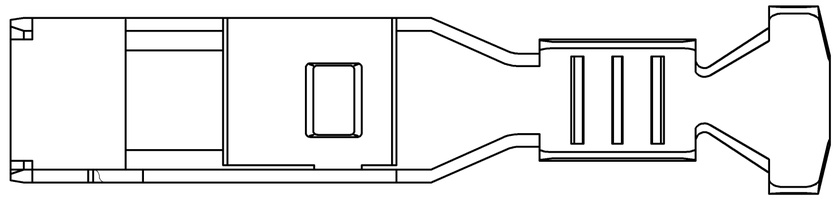

符合(Iss.)	ｹｰﾌﾞﾙｻｲｽﾞ(WIRE SIZE)	W_1	W_2
1	0.35～0.5mm²	2.5	2.2
2	0.75～1.0mm²	4.35	2.8
3	1.5 ～3.0mm²	5.25	3.8
4	0.35～0.5mm²	2.5	2.2
5	0.75～1.0mm²	4.35	2.8
6	1.5 ～3.0mm²	5.25	3.8

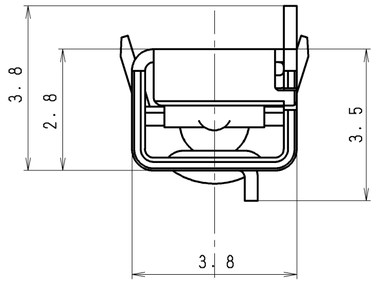

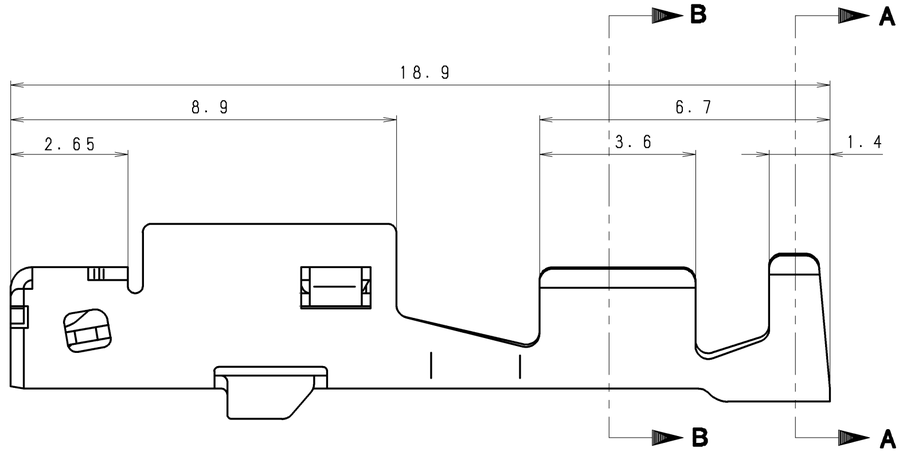

APPLICABLE TAB THICKNESS (5/1)

0.64mm	0.80mm

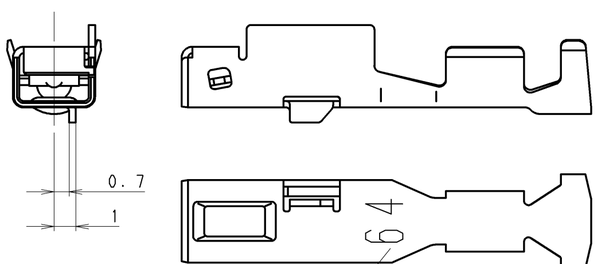

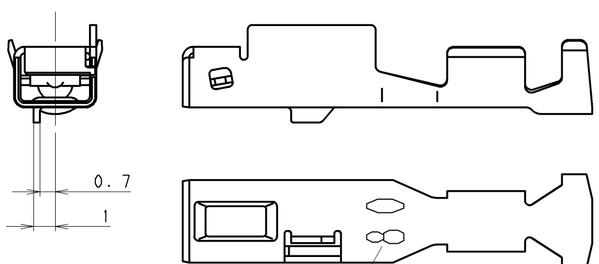

符号 ISS.	適用タブ厚 APPRICABLE TAB THICKNESS	名称 DESCRIPTION	数量 QTY	材質 MATERIAL	色相 COLOR	部品番号 PART NO.	登録名称 PART NAME
6	0.80mm	US2.8mm非防水メス端 Lサイズ US280 UNSEALED FEMALE TERMINAL L		銅合金 COPPER ALLOY		8100-4445	US-TER280-F-L8
5	0.80mm	US2.8mm非防水メス端子 Mサイズ US280 UNSEALED FEMALE TERMINAL M		銅合金 COPPER ALLOY		8100-4444	US-TER280-F-M8
4	0.80mm	US2.8mm非防水メス端子 Sサイズ US280 UNSEALED FEMALE TERMINAL S		銅合金 COPPER ALLOY		8100-4443	US-TER280-F-S8
3	0.64mm	US2.8mm非防水メス端子 Lサイズ US280 UNSEALED FEMALE TERMINAL L		銅合金 COPPER ALLOY		8100-4409	US-TER280-F-L
2	0.64mm	US2.8mm非防水メス端子 Mサイズ US280 UNSEALED FEMALE TERMINAL M		銅合金 COPPER ALLOY		8100-4408	US-TER280-F-M
1	0.64mm	US2.8mm非防水メス端子 Sサイズ US280 UNSEALED FEMALE TERMINAL S		銅合金 COPPER ALLOY		8100-4407	US-TER280-F-S

一般公差表 GENERAL TOLERANCES 以上 OR OVER	未満 LESS THAN	
	10	±0.2
10	50	±0.3
角度 ANGLE		±3°

材質 MATERIAL: 上表参照/SEE TABLE	板厚 THICKNESS: t=0.3
仕上 FINISH: スズメッキ/Sn Plating	尺度 SCALE: 10/1 (5/1)
色相 COLOR	質量 MASS: 0.4g

承認 APPROVED	検図 CHECKED	設計 DESIGNED	製図 DRAWN
'08.11.12 K.Inoue	'08.11.11 A.Yamaoka	2008/11/11 H.HIRAMATSU	2008/11/11 Y.OHTAKI

三角法 THIRD ANGLE PROJECTION

登録名称 PART NAME	上表参照 SEE TABLE
管理番号 REFERENCE NO.	S-657814
部品番号 PART NO.	上表参照/SEE TABLE
名称 DESCRIPTION	US2.8mm非防水メス端子 US280 UNSEALED FEMALE TERMINAL

Sumitomo Wiring Systems, Ltd. A2

技管 048A

GAA502N01