TYPE B

Male connector – straight and angled – 32 and 64 positions

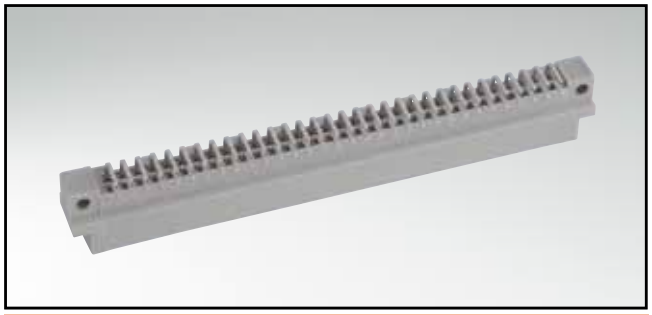

RoHS compliant

DESCRIPTION

- Solder pin
- Quality class 3 (also available in quality class 2 or 1)
- Premating contacts in row "a" und "b" available
- Special assembly on request

PRODUCT DRAWING

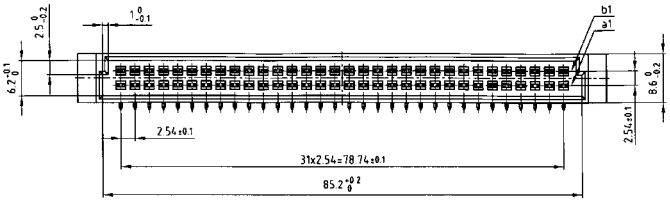

PCB-hole pattern

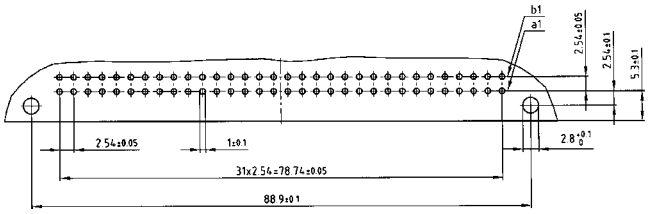

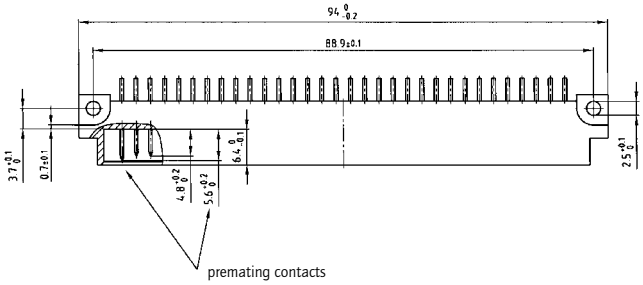

Solder pin angled

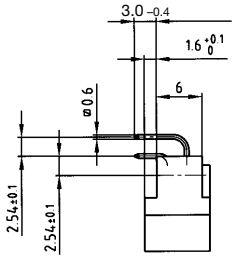

Solder pin straight

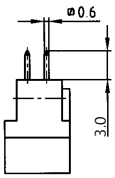

Solder pin angled with clip

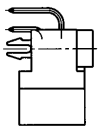

(Dim. = mm)

ORDER DATA

No. of Pos.	Row	• = contact, + = no contact Pos.. 1 2 3 4 5 ...	Solder pin angled	Solder pin straight	Solder pin angled with clip
32	b a	+ + + + + + • • • • • •	121 A 10019 X	121 A 10049 X	121 A 20819 X
32	b a	+ • + • + • + • + • + •	121 A 10029 X	121 A 10059 X	121 A 20829 X
64	b a	• • • • • • • • • • • •	121 A 10039 X	121 A 10069 X	121 A 20839 X

Clip for hole diameter 2.8 + 0.1 mm, PCB thickness = 1.6 mm