THIS COPY IS PROVIDED ON A RESTRICTED BASIS AND IS NOT TO BE USED IN ANY WAY DETRIMENTAL TO THE INTERESTS OF PANDUIT CORP.

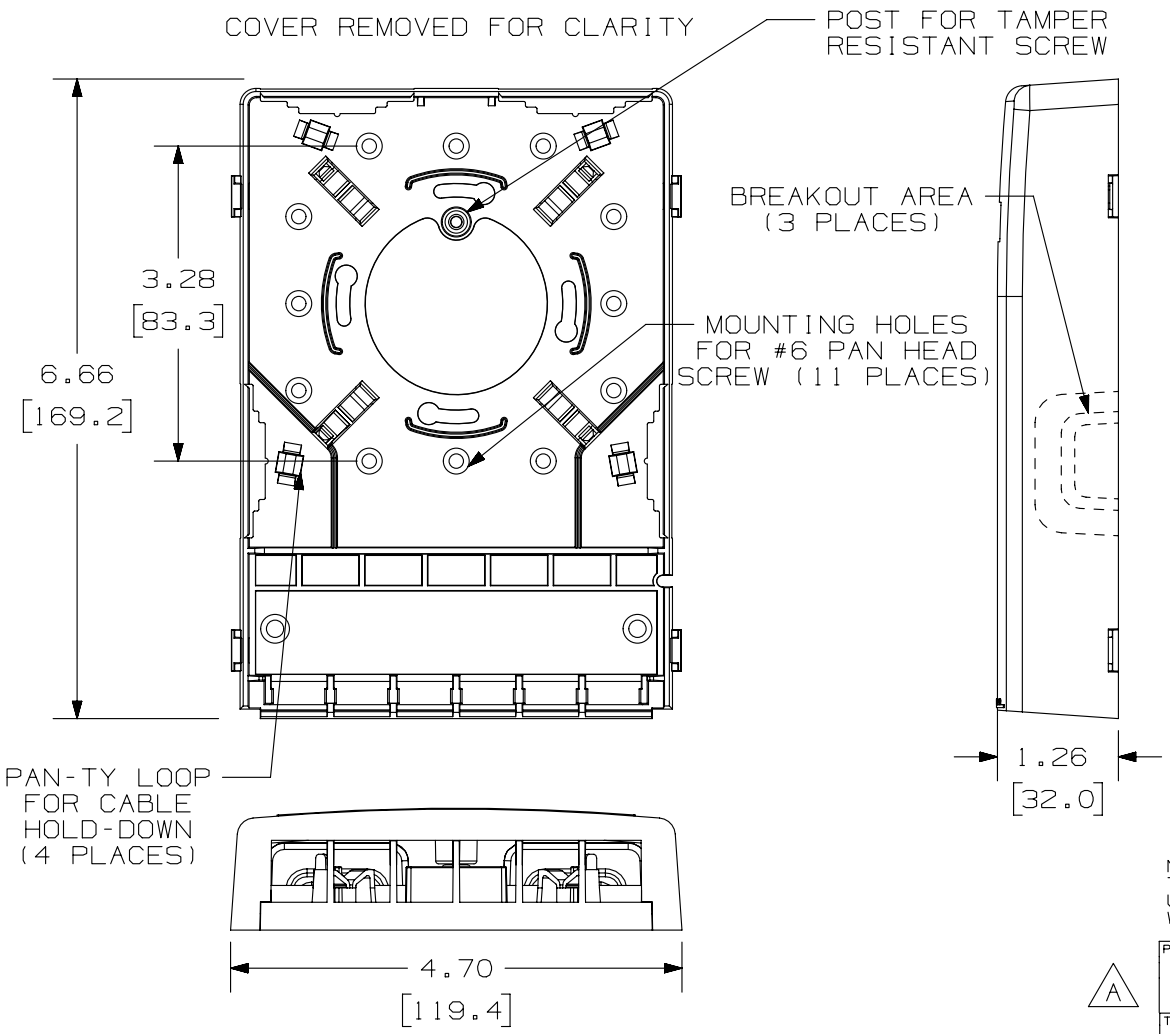

PANDUIT PART NO.	WEIGHT
NK6BX**-AY	2.8 LB/10 PCS (1270.0 g/10 PCS)

NOTES:
1. SEE CURRENT CATALOG FOR ADDITIONAL PART NUMBER SUFFIXES TO INDICATE COLOR AND OR PACKAGE QUANTITY.
2. SEE CATALOG FOR A COMPLETE LIST OF PARTS APPLICABLE FOR USE WITH THIS PART.
3. DIMENSIONS IN PARENTHESES ARE IN METRIC.
4. ALSO INCLUDED WITH BOX:
   - 1- BOX BASE
   - 1- BOX COVER
   - 2- PLT1.5I-C PAN-TY
   - 2- MOUNTING SCREW
   - 1- MOUNTING SCREW (USED TO SECURE COVER TO BASE)
   - 1- LABEL/LABEL COVER
   - 2- STRIP OF 3.00" X .75" FOAM TAPE FOR MOUNTING
5. BREAKOUTS DESIGNED TO ACCEPT LD3/LDP3 OR LD5/LDP5 LD10/LDP10 RACEWAY.
6. BASE MATERIAL THICKNESS= .090[2.29].

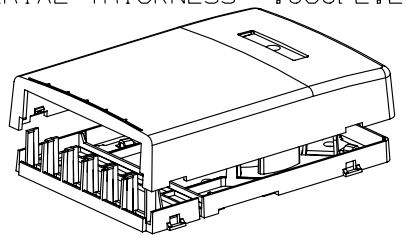

NO WARRANTY, EXPRESSED OR IMPLIED, IS MADE BY PANDUIT WITH RESPECT TO ADHESIVE BOND PERFORMANCE. AMONG OTHER THINGS, THE CONDITIONS UNDER WHICH THESE MOUNTS MAY BE APPLIED AND/OR THE SURFACE TO WHICH THEY MAY BE APPLIED ARE BEYOND PANDUIT'S CONTROL.

A

PART NUMBER: NK6BX**-AY

TITLE: NETKEY 6 POSITION SURFACE MOUNT BOX

CUSTOMER DRAWING

ITEM REVISION NAME: M02479BC/00

DATASET FILE NAME: M02479BC_DC029/00B

UNLESS OTHERWISE SPECIFIED, DIMENSIONAL TOLERANCES ARE: IN [mm]

.X ± .XXX ± .010 [.3]

.XX ± .03[.8] ANGLES ±

THIRD ANGLE PROJECTION

MATERIAL: ABS

DRAWING NUMBER: 02479-029

DRAWN BY	DATE	CHK	SCALE	SHT 1 OF 1	SIZE
JSP	5-2-07	TCK	NONE		A

REV	DATE	BY	CHK	APR	DESCRIPTION	ECN
1	5-13-14	MDJR	REFR	JCK	A. UPDATED TITLE BLOCK.	02479-029
R	5-2-07	JSP	TCK	JSP	RELEASED TO PRODUCTION	02479-029

D10100DA/14