MICRO SWITCH
A DIVISION OF MINNEAPOLIS-HONEYWELL REGULATOR COMPANY
FREEPORT, ILLINOIS
FED. MFR. CODE 91929

ACTUATOR-SWITCH

CATALOG LISTING
JX-512

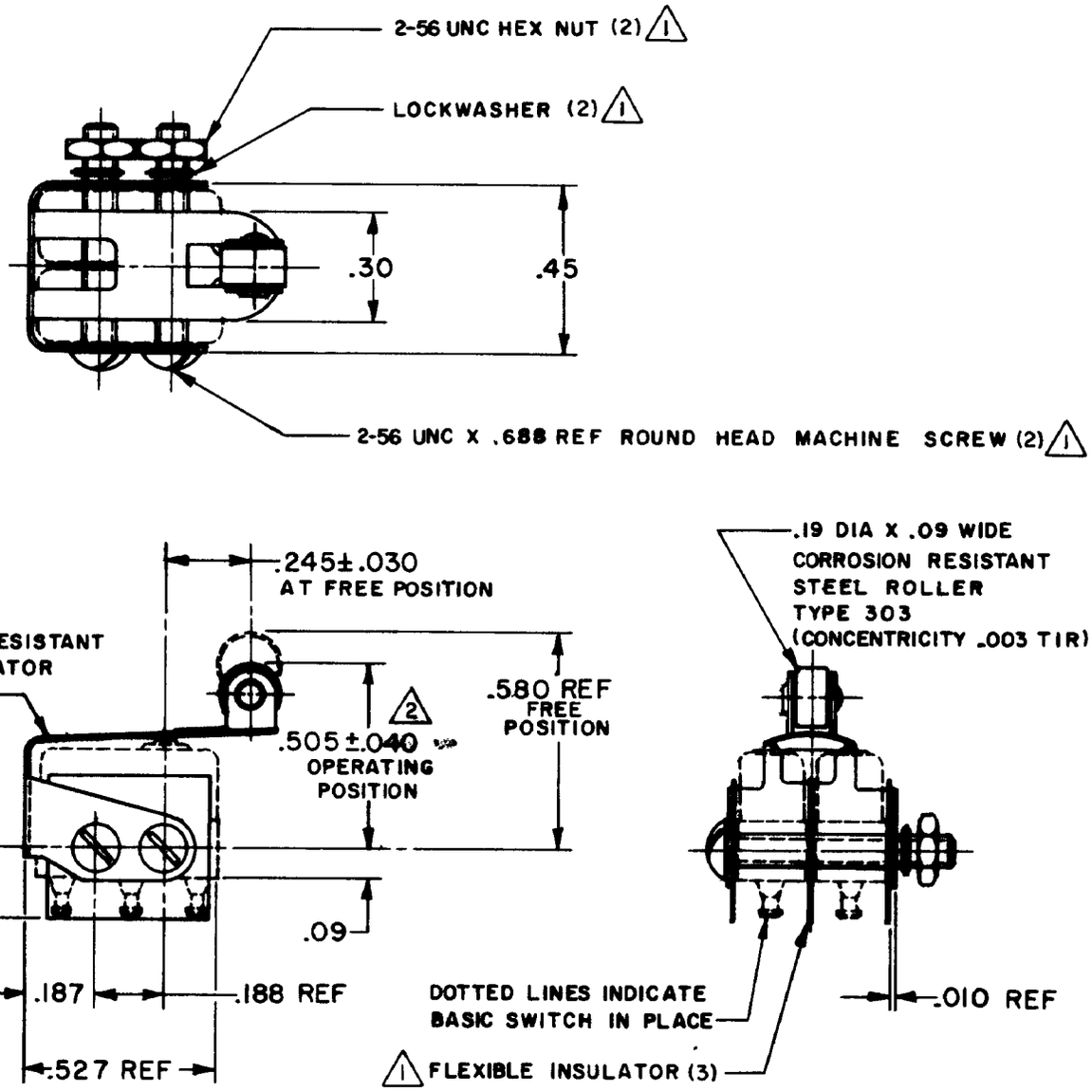

NOTE—
1 - FURNISHED UNASSEMBLED
2 SLIGHT ROTATION BETWEEN BASICS AND ACTUATOR MAY BE NECESSARY TO OBTAIN OPERATING POSITION

REVISIONS		
A	C016310	MBF 16 SEP 61
B	C020462	MBF 6 AUG 65
C	C022579	OMW 1 MAY 67
D	C022579	MBS 19 APR 68
E	C047771	CJH 17 MAY 80
F	C079303	DAW 7 MAR 95
G	C082929	DLT 10 MAY 96

REPLACES			
RELEASE NO. SR 9808			
DRAWING NUMBER	JX-512		
ISSUE	X	8	
	X	5	
	X	3	
	29 AUG 61	BLS	CHECK
	20 JULY 61	MRD	CHECK
	30 AUG 61	LAA	CHECK
	19 JUL 61	LMH	DRAWN

THIS DRAWING COVERS A PROPRIETARY ITEM AND IS THE PROPERTY OF MICRO SWITCH, A DIVISION OF MINNEAPOLIS-HONEYWELL REGULATOR CO. THIS DRAWING IS NOT TO BE COPIED OR USED WITHOUT THE APPROVAL OF MICRO SWITCH.

CHARACTERISTICS WITH (2) XI-T BASIC SWITCH INSTALLED

OPERATING FORCE - - - - - - - - 15 OZ MAX
RELEASE FORCE - - - - - - - - - 3 OZ MIN
DIFFERENTIAL TRAVEL - - - - - - - .030 MAX
OVERTRAVEL - - - - - - - - - - - .008 MIN

ELECTRICAL DATA

CONTACT ARRANGEMENT	BREAK DISTANCE

SCALE 2 TO 1
DO NOT SCALE PRINT

UNLESS OTHERWISE SPECIFIED
DIMENSIONS ARE IN INCHES
TOLERANCES ARE:

ONE PLACE	(.0)	±.030
TWO PLACE	(.00)	±.015
THREE PLACE	(.000)	±.005
ANGLES		±

WEIGHT

FO-50378