KCCWBM-P07WBC0-0000

amc_hd, type_kc

General information

Part number	KCCWBM-P07WBC0-0000
Termination	solder
Size	00
Locking principle	break , screw
Coding	b_key_amc
Cable Diameter	cable_amchd_C
Cable outlet	overmolding

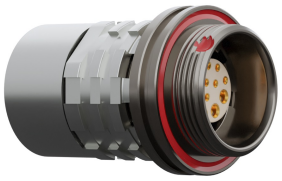

Illustrations may differ from original product.
Dimensions, unless otherwise specified, in mm.

CODING:B

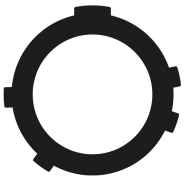

POSITIONS: 7 positions

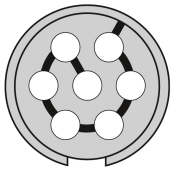

DIMENSIONS:

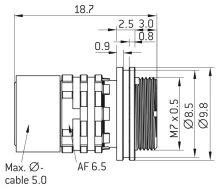

The pin layout corresponds to the view on the termination area

Contact insert description

Number of contacts	7
Contact type	sockets
Contact diameter	03mm
Insulator material	peek
Wire cross section	28_awg
Termination	solder

reverse_gender_on_request

Technical information

Nominal current single contact	01_a	iec_60512_5_2
Nominal current insert	0,65 A	vde_0298_4
Test voltage	075_kv_dc	eia_364_20f

safety_text

Mechanical and environmental data

Degree of protection*	ipsk8_ip6k9k
Operating temperature	51_125_c
Mating cycles	5000

mated

Material and surface treatments

Housing	ruthenium
Contact	cu_alloy_gold

safety_text_2
ul_text
illustrative_text