THIS DRAWING IS UNPUBLISHED. RELEASED FOR PUBLICATION 2018
© COPYRIGHT 2018 BY - ALL RIGHTS RESERVED.

REVISIONS

P	LTR	DESCRIPTION	DATE	DWN	APVD
	A3	REVISED PER ECR-22-146203	18JUL2022	AVN	VS
	A4	REVISED PER ECR-24-199305	23FEB2024	AK	DS
	A5	REVISED PER ECR-24-204179	20MAR2024	RS	DS
	B	REVISED PER -ECR-24-223297	01NOV2024	EW	JP

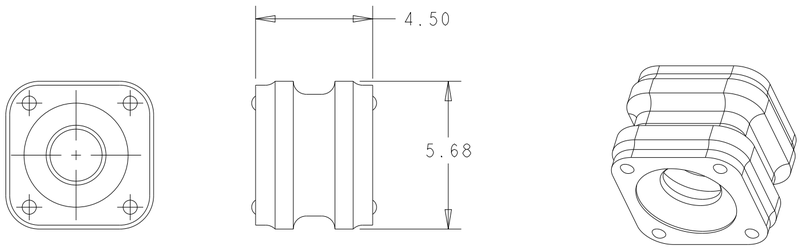

1*1 POSITION

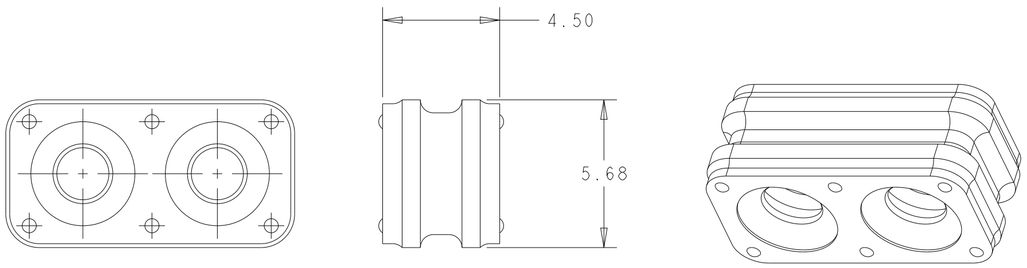

1*2 POSITION

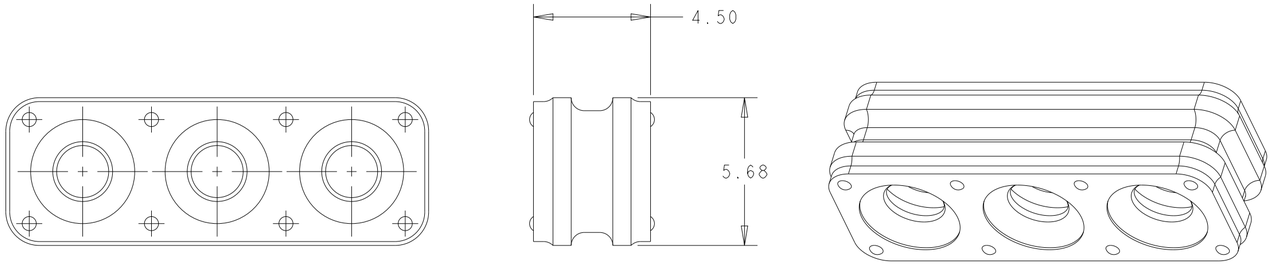

1*3 POSITION

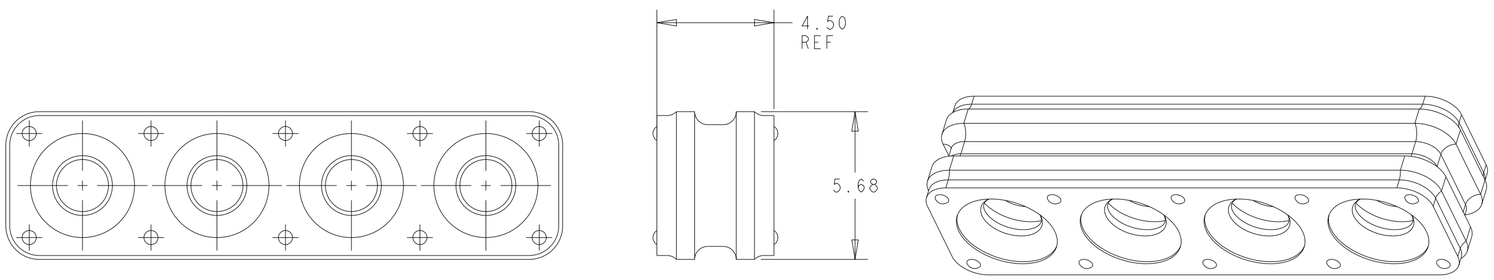

1*4 POSITION

1. MATERIAL: SILICONE RUBBER, INHERENTLY LUBRICATED
   COLOR - SEE CHART

2. SEE CHART FOR INSULATION OD RANGE

3. MATING CONNECTOR P/N'S:
   CAP HSG - *-2325350-*/*-2325043-*/*-2336231-*/
   -2337219-/*-2345729-1
   PLUG HSG - *-2332040-*/*-2336229-*/*-2345728-1
   CONTACTS - 2329907-*/2329908-*/2329911-*/2329914-*/
   2329916-*/2329917-*
   BACK COVER (OPTIONAL) - 2324614-*/2340648-6

4. PRELIMINARY PART - NOT RELEASED FOR PRODUCTION
   THIS PRODUCT HAS NOT COMPLETED QUALIFICATION TESTING

	PACKAGE QTY	COLOR (1)	INSULATION OD RANGE (2)	POSITIONS	PART NUMBER
A5	5600	GREEN	1.50-2.40	1*4	(4) 3-2325349-4
A5	6000	GREEN	1.50-2.40	1*2	(4) 3-2325349-2
	-	GREEN	1.50-2.40	1*4	(4) 1-2325349-4
	8000	GREEN	1.50-2.40	1*3	1-2325349-3
	-	GREEN	1.50-2.40	1*2	(4) 1-2325349-2
	-	GREEN	1.50-2.40	1*1	(4) 1-2325349-1
	6000	BLUE	2.45-3.60	1*4	2325349-4
	8000	BLUE	2.45-3.60	1*3	2325349-3
	10000	BLUE	2.45-3.60	1*2	2325349-2
	12000	BLUE	2.45-3.60	1*1	2325349-1

THIS DRAWING IS A CONTROLLED DOCUMENT.

DIMENSIONS: mm

TOLERANCES UNLESS OTHERWISE SPECIFIED:
0 PLC ±-
1 PLC ±-
2 PLC ±0.50
3 PLC ±-
4 PLC ±-
ANGLES ±-

MATERIAL (1)

FINISH - -

DWN B. WEAVER 15JUN2018
CHK S. FERNANDES 15JUN2018
APVD C. YI 15JUN2018
PRODUCT SPEC 108-143081
APPLICATION SPEC 114-143082
WEIGHT -

TE Connectivity

NAME GANG SEAL, POWER VERSA-LOCK - -

SIZE A2 | CAGE CODE 00779 | DRAWING NO C-2325349 | RESTRICTED TO -

CUSTOMER DRAWING | SCALE 6:1 | SHEET 1 OF 1 | REV B

1471-9 (3/13)