**MICRO SWITCH**
FREEPORT, ILLINOIS, U.S.A.
A DIVISION OF HONEYWELL

FED. MFG. CODE 91929

# ASSEMBLY– TOGGLE SWITCH

CATALOG LISTING
**6AT56-T2**

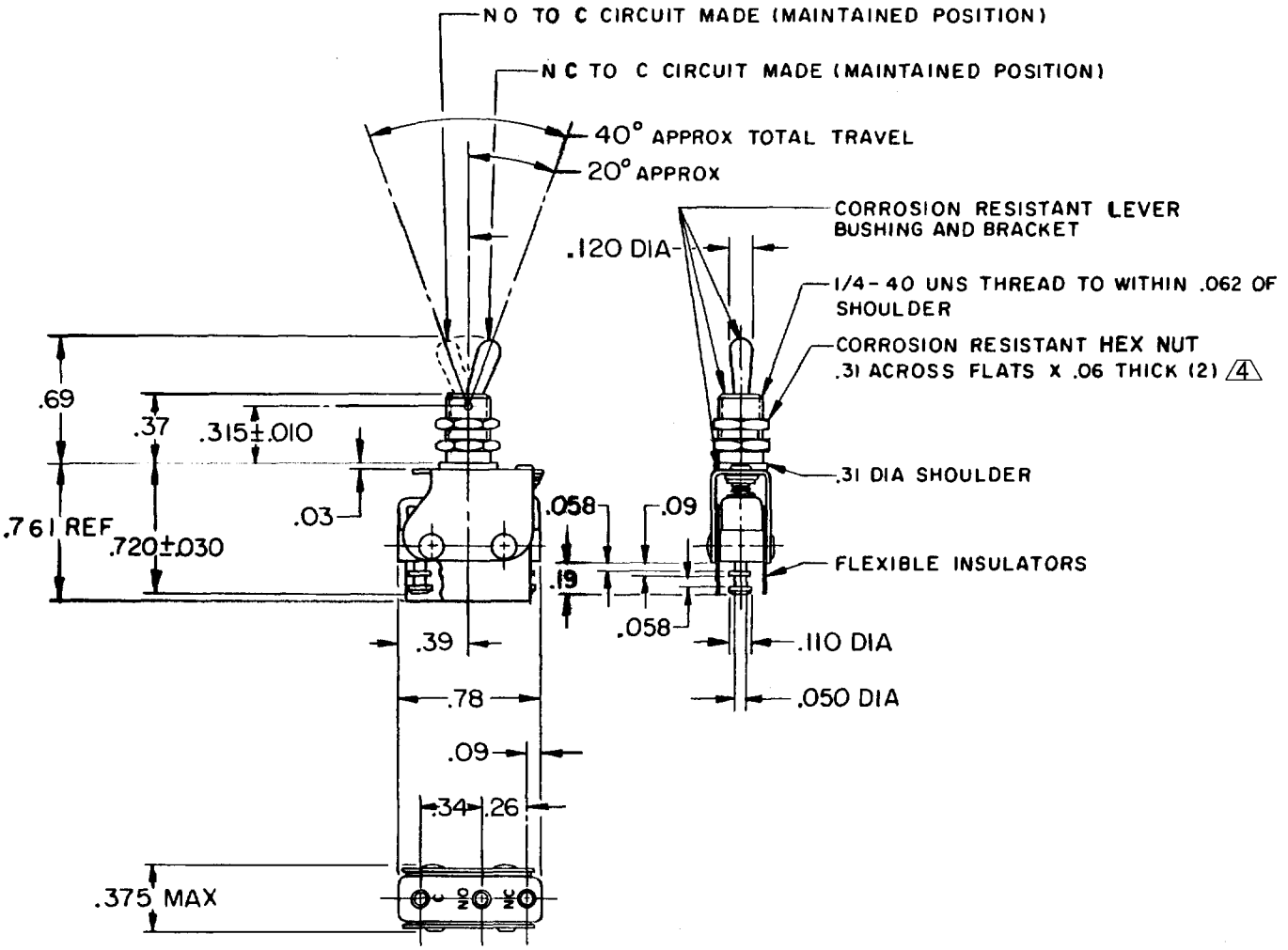


NOTES:
1 - UNIT INCLUDES 11SM107 TYPE BASIC SWITCH
2 - TERMINALS ARE PLATED FOR SOLDERING
3 - BASIC SWITCH HAS 24K GOLD CONTACTS
4 HARDWARE FURNISHED ASSEMBLED WITH SWITCH OR IN PACKET PER MIL-PRF-8805

THIS DRAWING COVERS A PROPRIETARY ITEM AND IS THE PROPERTY OF MICRO SWITCH, A DIVISION OF HONEYWELL. THIS DRAWING IS NOT TO BE COPIED OR USED WITHOUT THE APPROVAL OF MICRO SWITCH.

## CHARACTERISTICS

## ELECTRICAL DATA

CONTACT ARRANGEMENT
S P D T

30 VOLTS DC RATING

| | | | |
|---|---|---|---|
| INDUCTIVE | SEA LEVEL | 1/2 | AMP |
| | 50,000 FT | 1/2 | AMP |
| RESISTIVE | SEA LEVEL | 1 | AMP |
| | 50,000 FT | 1 | AMP |
| MAXIMUM INRUSH | | 2 | AMP |

SCALE FULL
DO NOT SCALE PRINT

UNLESS OTHERWISE NOTED
DIMENSIONS ARE IN INCHES
**TOLERANCES ARE:**

| | | |
|---|---|---|
| ONE PLACE | (.0) | ±.030 |
| TWO PLACE | (.00) | ±.015 |
| THREE PLACE | (.000) | ±.005 |
| ANGLES | | ± |

WEIGHT .018 LB

REPLACES 6AT56-T2
RELEASE NO. M
DRAWING NUMBER
ISSUE 6
CHECK
REVISIONS
A C019659 M B F 11 JAN 65
B C022894 R E R 14 JUN 67
C C037377 K P K 30 JUL 78
D CO-51446 K A G 12 MAY 82
E 205830 G J W 17 JUN 02
CHECK 13 JAN 65
CHECK L S D
CHECK 11 JAN 65
DRAWN M B F
RASTER
FO-30378