

MICROSWITCH
a Honeywell Division

FED. MFG. CODE 91929

ASSEMBLY-TOGGLE SWITCH 66AT312 SERIES CHART 1

CATALOG LISTING

CATALOG LISTING	KEYWAY POSITION		CENTER POSITION		OPPOSITE KEYWAY POSITION	
	C - NC	C - NO	C - NO	C - NC	C - NC	C - NO
66AT312-1	1, 2, & 3	4, 5, & 6	NONE	ALL	4, 5, & 6	1, 2, & 3
66AT312-3	1, 2, & 3	4, 5, & 6	NONE	NONE	4, 5, & 6	1, 2, & 3
66AT312-5	1, 2, & 3*	4, 5, & 6*	NONE	ALL	4, 5, & 6	1, 2, & 3
66AT312-7	1, 2, & 3*	4, 5, & 6*	NONE	ALL	4, 5, & 6*	1, 2, & 3*
66AT312-514	1, 2, & 3	4, 5, & 6	NONE	ALL	4, 5, & 6*	1, 2, & 3*

CATALOG LISTING
66AT312 SERIES CHART 1
 PAGE 1 OF 1
 ISSUE 4

REPLACES -
 RELEASE NO. PR-22372
 CHECK
 REVISIONS
 A 205420
 GRT
 23 APR 02
 CHECK
 SAV 23 APR 02
 CHECK
 GRT 23 APR 02
 DRAWN
 PTC/CAD 2D

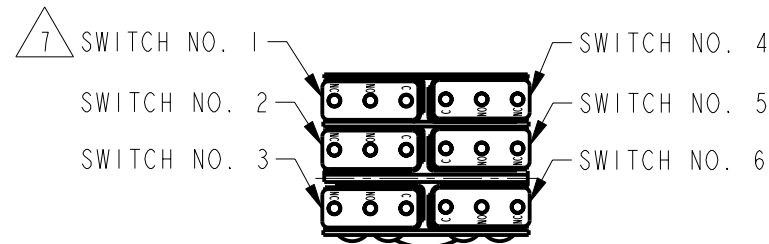
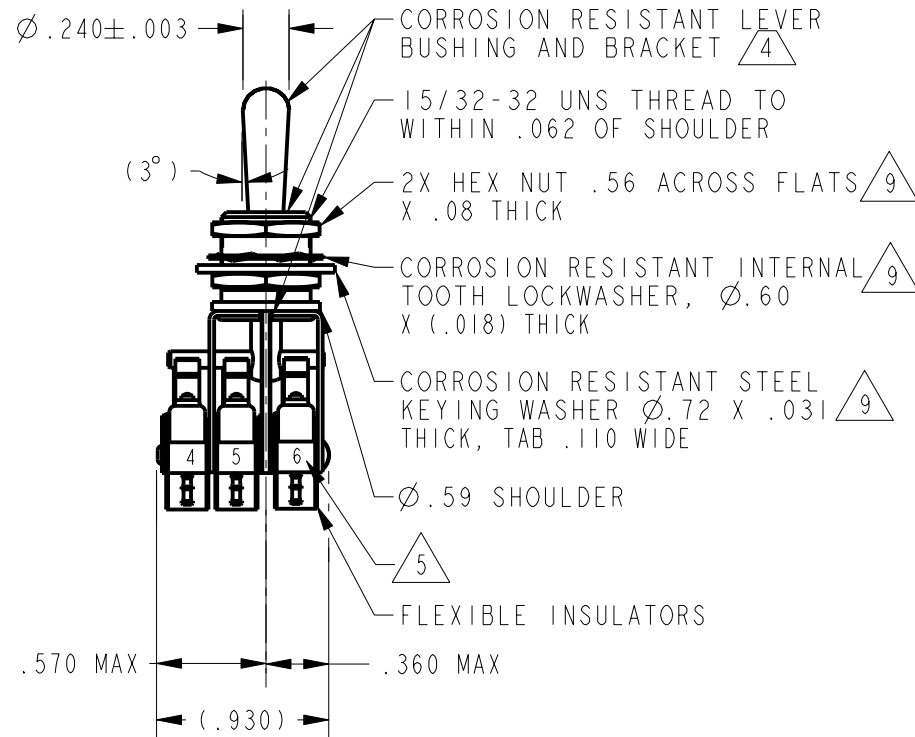
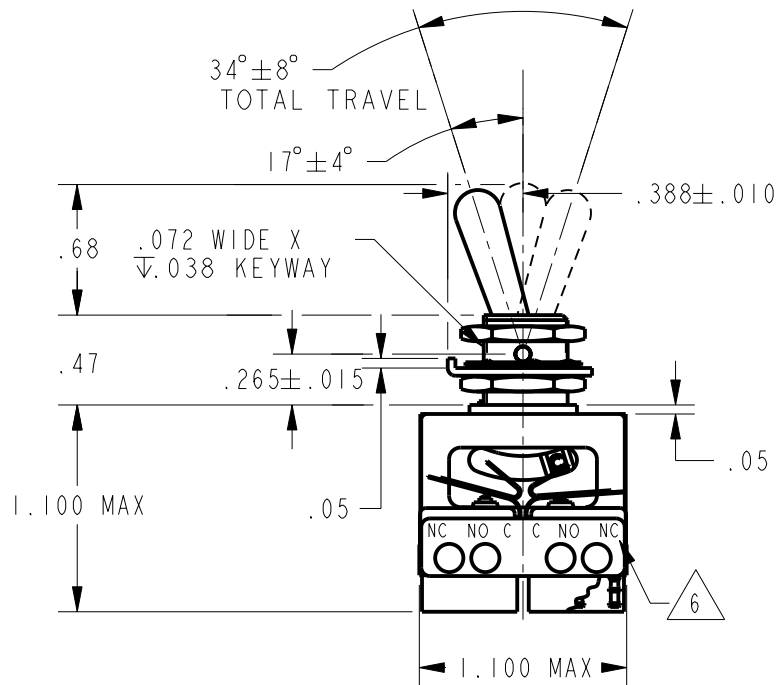

- NOTES**
- 1 - UNIT INCLUDES 5X "SX" TYPE BASIC SWITCH (MEETS REQUIREMENTS OF MIL-S-6743)
 - 2 - SWITCHES NO NOT NECESSARILY OPERATE SIMULTANEOUSLY
 - 3 - TERMINALS ARE PLATED FOR SOLDERING
 - 4 - DULL FINISH ON LEVER AND BUSHING
 - 5 - SWITCH NUMBERS MARKED ON END OF BASIC SWITCHES
 - 6 - TERMINAL DESIGNATION MARKED ON BOTH SIDES OF UNIT
 - 7 - SWITCH NO. 1 IS GOLD BIFURCATED CONTACT CONSTRUCTION (APPLIES TO SWITCH NO. 1 ONLY)
 - 8 - "D" SHAPED BUSHING
 - 9 - HARDWARE FURNISHED ASSEMBLED WITH SWITCH OR IN PACKET PER MIL-PRF-8805
 - 10 - REPLACEMENT MOUNTING HARDWARE PACKET 15PA313-AT

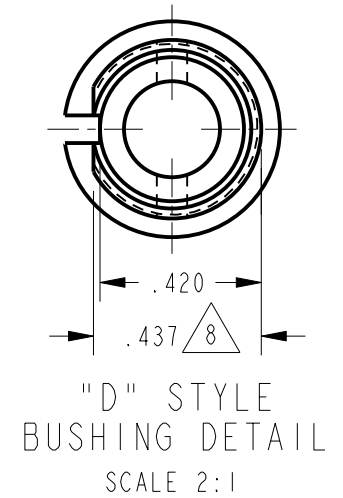

THIS DRAWING COVERS A PROPRIETARY ITEM AND IS THE PROPERTY OF MICRO SWITCH, A DIVISION OF HONEYWELL. THIS DRAWING IS NOT TO BE COPIED OR USED WITHOUT THE APPROVAL OF MICRO SWITCH

CHARACTERISTICS	ELECTRICAL DATA																				
OPERATING FORCE FORCE TO MOVE LEVER FROM ONE POSITION TO ANY ADJACENT POSITION 3 - 6 LB APPLIED .125±030 BELOW TOP OF LEVER	CONTACT ARRANGEMENT 6X S P D T																				
	ELECTRIC RATINGS																				
	<table border="1"> <thead> <tr> <th rowspan="2">LOAD</th> <th colspan="3">SEA LEVEL</th> <th rowspan="2">50,000 FT</th> </tr> <tr> <th>28 Vdc (AMPERES)</th> <th>115 Vac, 60 Hz (AMPERES)</th> <th>28 Vdc (AMPERES)</th> </tr> </thead> <tbody> <tr> <td>RESISTIVE / 7</td> <td></td> <td>1</td> <td>.01</td> </tr> <tr> <td>RESISTIVE</td> <td>7</td> <td>7</td> <td>4</td> </tr> <tr> <td>INDUCTIVE</td> <td>4</td> <td>7</td> <td>2.5</td> </tr> </tbody> </table>	LOAD	SEA LEVEL			50,000 FT	28 Vdc (AMPERES)	115 Vac, 60 Hz (AMPERES)	28 Vdc (AMPERES)	RESISTIVE / 7		1	.01	RESISTIVE	7	7	4	INDUCTIVE	4	7	2.5
	LOAD		SEA LEVEL				50,000 FT														
		28 Vdc (AMPERES)	115 Vac, 60 Hz (AMPERES)	28 Vdc (AMPERES)																	
RESISTIVE / 7		1	.01																		
RESISTIVE	7	7	4																		
INDUCTIVE	4	7	2.5																		
WEIGHT .08 LB EST																					
ANSI Y14.5M-1982 APPLIES																					

THIRD ANGLE PROJECTION	
SCALE	FULL
DO NOT SCALE PRINT	
UNLESS OTHERWISE SPECIFIED TOLERANCES ARE	
ONE PLACE	(.0) ±.030
TWO PLACE	(.00) ±.015
THREE PLACE	(.000) ±.005
ANGLES	±