DUAL-IN-LINE SOCKETS

SERIES 110...105 • SURFACE MOUNT, GULL WING • OPEN FRAME

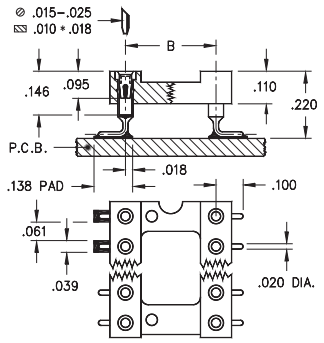

See page 130 for Insulator Details

- Socket pins feature closed end construction eliminating any solder wicking problems
- Gull wing terminals provide maximum strength and permit easy visual inspection of solder joints. Series 110 uses Mill-Max #1005 pins. See page 166 for details
- Hi-Rel, 4-finger BeCu #30 contact is rated at 3 amps. See page 253 for details
- Insulators are high temperature thermoplastic, suitable for all soldering operations
- For Electrical, Mechanical and Environmental Data, see page 264 for details

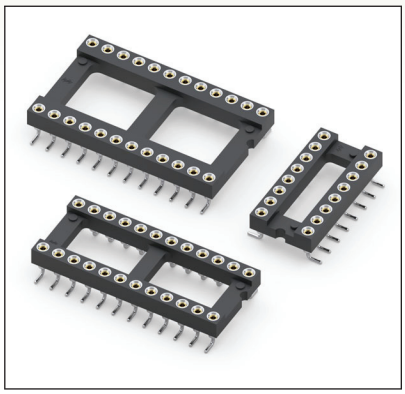

Total number of pins	A	B	C	Quantity per tube	ORDERING INFORMATION
10	0.5	0.2	0.3	40	110-XX-210-41-105000
4	0.2	0.3	0.4	102	110-XX-304-41-105000
6	0.3	0.3	0.4	67	110-XX-306-41-105000
8	0.4	0.3	0.4	50	110-XX-308-41-105000
10	0.5	0.3	0.4	40	110-XX-310-41-105000
14	0.7	0.3	0.4	28	110-XX-314-41-105000
16	0.8	0.3	0.4	25	110-XX-316-41-105000
18	0.9	0.3	0.4	22	110-XX-318-41-105000
20	1.0	0.3	0.4	20	110-XX-320-41-105000
22	1.1	0.3	0.4	18	110-XX-322-41-105000
24	1.2	0.3	0.4	16	110-XX-324-41-105000
28	1.4	0.3	0.4	14	110-XX-328-41-105000
20	1.0	0.4	0.5	20	110-XX-420-41-105000
22	1.1	0.4	0.5	18	110-XX-422-41-105000
24	1.2	0.4	0.5	16	110-XX-424-41-105000
28	1.4	0.4	0.5	14	110-XX-428-41-105000
32	1.6	0.4	0.5	12	110-XX-432-41-105000
24	1.2	0.6	0.7	16	110-XX-624-41-105000
28	1.4	0.6	0.7	14	110-XX-628-41-105000
32	1.6	0.6	0.7	12	110-XX-632-41-105000
36	1.8	0.6	0.7	11	110-XX-636-41-105000
40	2.0	0.6	0.7	10	110-XX-640-41-105000
42	2.1	0.6	0.7	9	110-XX-642-41-105000
48	2.4	0.6	0.7	8	110-XX-648-41-105000
50	2.5	0.6	0.7	8	110-XX-650-41-105000
52	2.6	0.6	0.7	7	110-XX-652-41-105000
50	2.5	0.9	1.0	8	110-XX-950-41-105000
52	2.6	0.9	1.0	7	110-XX-952-41-105000
64	3.2	0.9	1.0	6	110-XX-964-41-105000

XX=Plating Code See Below

RoHS-2 2011/65/EU

See page 264 for coplanarity information

SPECIFY PLATING CODE XX=		91	93			43 ◆	47 ◆
Sleeve (Pin)		200 µ" Sn/Pb	200 µ" Sn/Pb			200 µ" Sn	200 µ" Sn
Contact (Clip)		10 µ" Au	30 µ" Au			30 µ" Au	Au Flash

MILL-MAX Mill-Max Mfg. Corp. • 190 Pine Hollow Road, P.O. Box 300, Oyster Bay, NY 11771 • 516-922-6000 • Fax: 516-922-9253 • www.mill-max.com