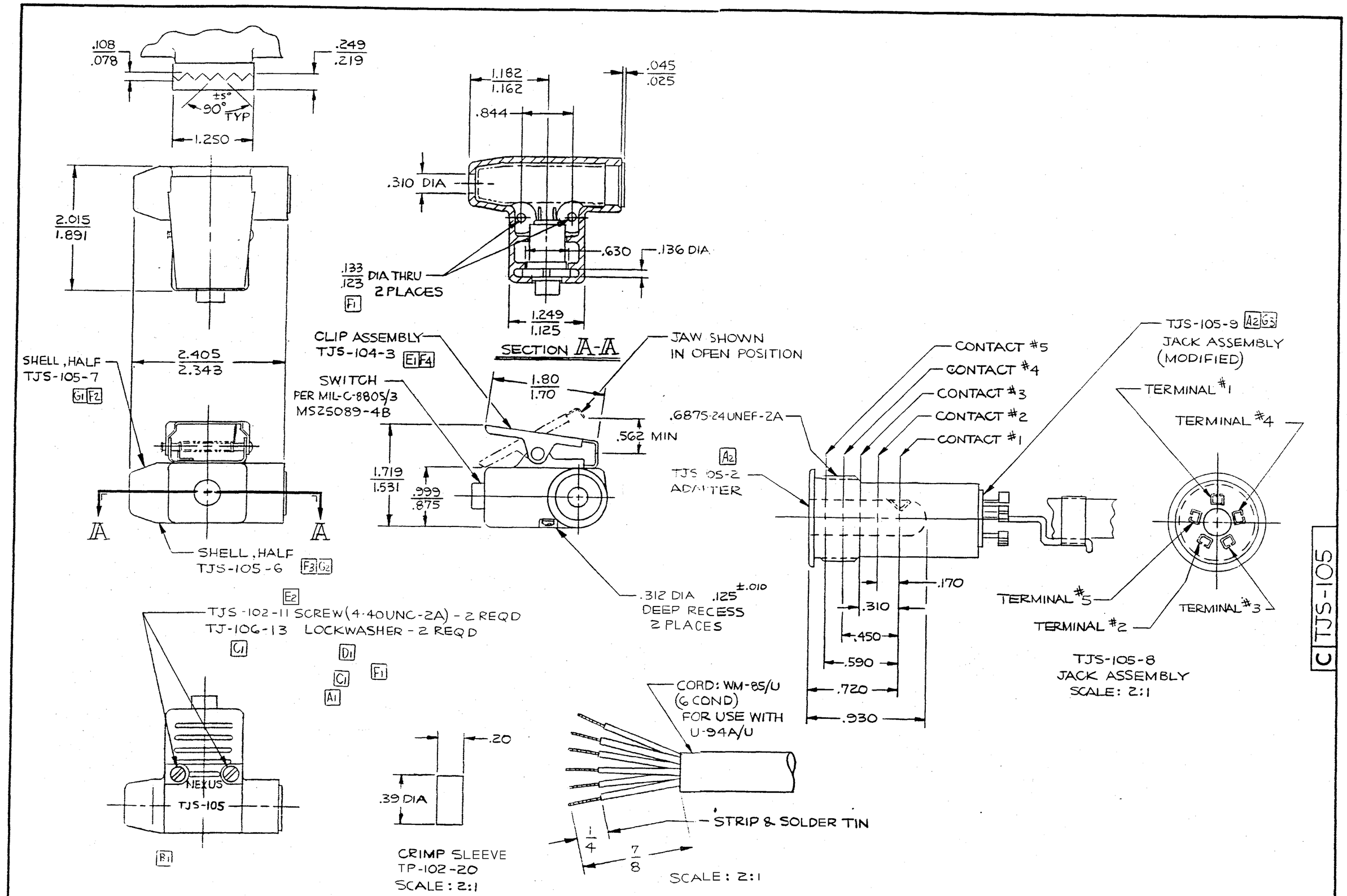

LET.	REVISION	DATE	CHK	CN #	LET.	REVISION	DATE	CHK
				0012	F	4) TJS-104-3 WAS TJS-102-5 3) TJS-105-5 WAS TJS-102-1 2) TJS 105 6 WAS TJS-102-2 1) DELETED 2 HOLES & (2) SCREWS, (2) LOCKWASHERS & (2) NUTS	6/17/91	
0071	G	3) TJS-105-9 WAS TJ-105-10 2) TJS-105-6 WAS TJS-105-5 1) TJS-105-7 WAS TJS-105-6	8/21/91	9-23	E	2) TJS-102-11 WAS TJS-102-9 1) TJS-102-5 WAS TJS-102-4	3/7/91	
					D	1) WAS TJS-106-13	11-13-90	

LET.	REVISION	DATE	CHK.
C	1) WAS TJS-102-10 LKWSHR	1/9/90	
B	1) MARKING "TJS-105" WAS "U-94A/U-M9177/5-2"	5/9/88	
A	3) CONFIGURATION CHANGED 2) ADDED ADAPTER & JACK ASSY 1) ADDED 2 SCREWS, 2 LOCKWASHERS & 2 NUTS	10/8/87	

DWN. BY IDH	DATE 8-26-86	MATERIAL	
CHECKED BY		FINISH	
APPR. BY		WEIGHT	SCALE 1:1 & NOTED

UNLESS OTHERWISE SPECIFIED DIMENSIONS ARE IN INCHES TOLERANCES ON FRACTIONS DECIMALS ANGLES

TITLE CONNECTOR, AUDIO AIRBORNE, JACK, SWITCH, 5 CONTACT

DO NOT SCALE DWG. SHEET OF

NEXUS
STAMFORD, CONN.

SIZE C DWG. NO. TJS-105