Alle Rechte vorbehalten/ *All rights reserved*

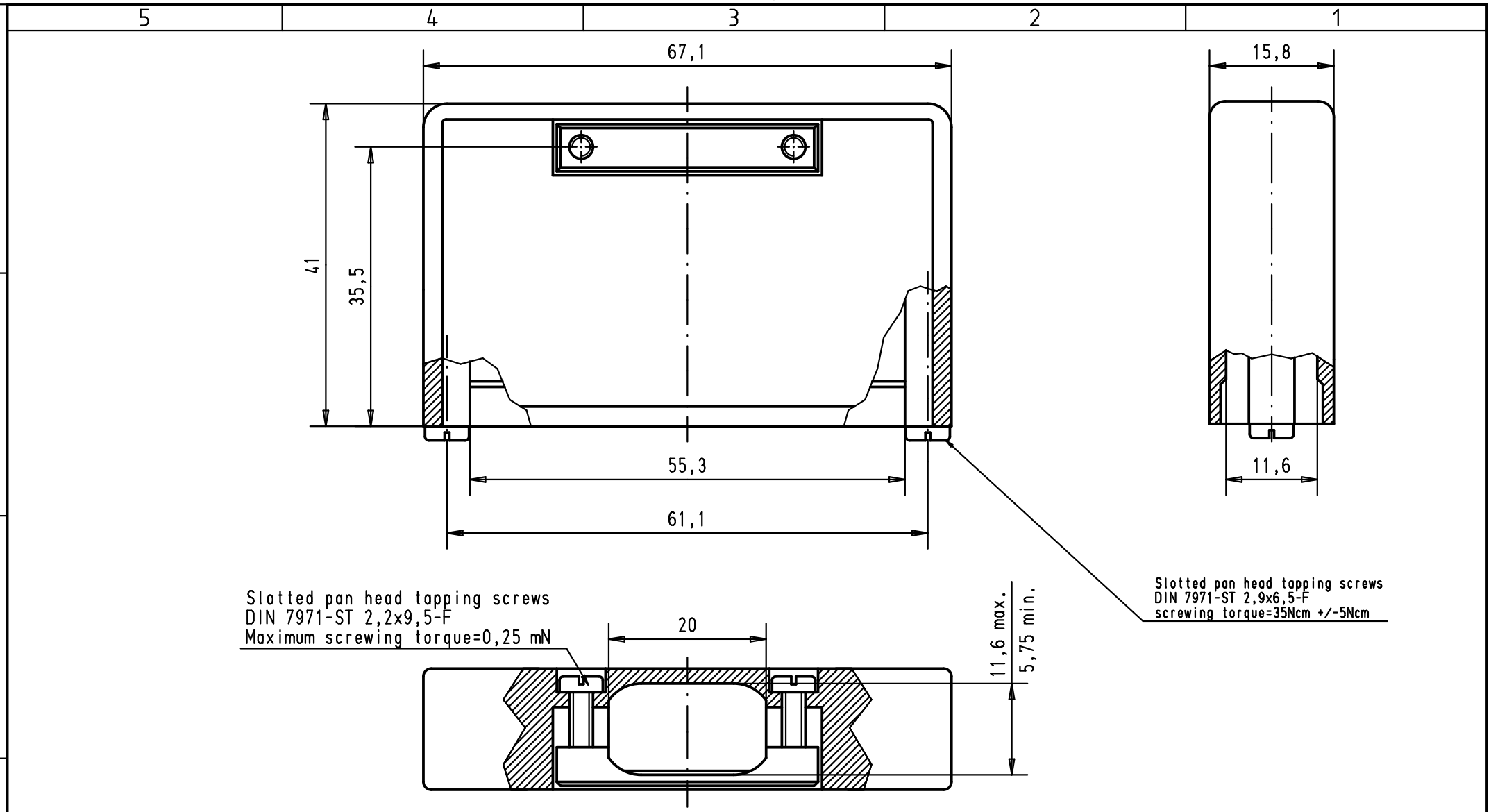

						Dat.	Name			Maßstab/ *Scale*
					Detail.	28-MAR-02	CV	All Dim. in mm Orig. Size DIN A 4	D-Sub, Hood 50 poles, for spring or slide locking, top cable entry	1.5:1
					Insp.	25-MAY-11	JMDV			
					Stand.					
09 67 050 0413	Thermoplastic metallized	EC03223	25-MAY-11	SD	HARTING EURL F-95972 Paris				TB 0967050041x	Blatt/ *Page* 1
09 67 050 0411	Thermoplastic grey RAL 7032	29760	28-MAR-02	CV						
Part number	Material	Mod.	Dat.	Name					Sub.	