	PART NO.	COLOR
1	7119-3020	NATURAL
2	7119-3020-60	GREEN
△1 3	7119-3020-90	BLUE
△2 4	7119-3020-30	BLACK
△2 5	7119-3020-80	BROWN
△4 6	7119-3020-10	DARK GRAY
△5 7	7119-3020-40	LIGHT GRAY

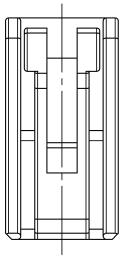

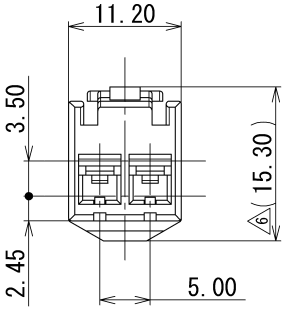

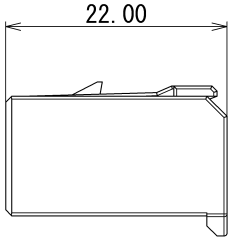

△6 注記

1. かん合相手品番：7118-3020 ETC.

△6 NOTE

1. MATING PART NO.: 7118-3020 ETC.

LET	DATE	REVISION RECORD	NO.	CHKD
△7	10/10/15	CHANGED PART NAME	C10-ZA56	M.M
△6	04/11/16	CAD DRAWN, ETC.	C04-ZE91	R.I
△5	89/01/17	ADDED COLOR PART NO.	C89-6110	H.Y
△4	88/04/21	ADDED COLOR PART NO.	8MC-0450	H.Y
△3	87/02/17	CHANGED FORM	7MC-0067	福田
△2	81/03/18	ADDED COLOR PART NO.	C81-2221	ヒモロ
△1	80/04/02	ADDED COLOR PART NO.	C80-2236	マエダ

ISSUE MARK

GENERAL TOLERANCE

	10MAX	50MAX	100MAX	250MAX	2500VR	ANGLE	ECCENT
A	±0.15	±0.2	±0.3	±0.5	±0.75	±30'	0.1
B	±0.2	±0.3	±0.55	±0.95	±1.4	±30'	0.1
Ⓒ	±0.3	±0.5	±0.8	±1.4	±2	±30'	0.15

SPECIFIED

MASS

CUSTOMER	
CUSTOMER PART NO.	CUSTOMER DWG NO.
OFFICE	TRIAL PART NO.
VENDOR	
VENDOR NO.	

DWG TYPE	DWG SOURCE	DWG DATE	UNIT	SCL	ANGLE
R	NEW	75/03/12	mm	2:1	3

APPROVED	CHECKED	CHECKED	DESIGN	DRAWN
S.MIZUSE	———	R.DE GUZMAN	KIMURA	M.MALABANAN
10/10/15	———	10/10/15	73/06/25	10/10/15

MATL. SPEC. PA66

TREAT. & FIN.

NAME △7 2PF PA HOUSING

PART NO. / CH. CODE 7119-3020 ETC.

DWG NO. 7119-3020:R

SET DWG NO.

YAZAKI CORPORATION