THIS DRAWING IS UNPUBLISHED. RELEASED FOR PUBLICATION -,- .
© COPYRIGHT - BY TYCO ELECTRONICS CORPORATION. ALL RIGHTS RESERVED.

LOC	DIST
H	—

REVISIONS

P	LTR	DESCRIPTION	DATE	DWN	APVD
	D	ECR-05-006211	13JUL05	CJF	JB
	D1	REVISED PER ECO-10-000030	04JAN10	KK	AEG

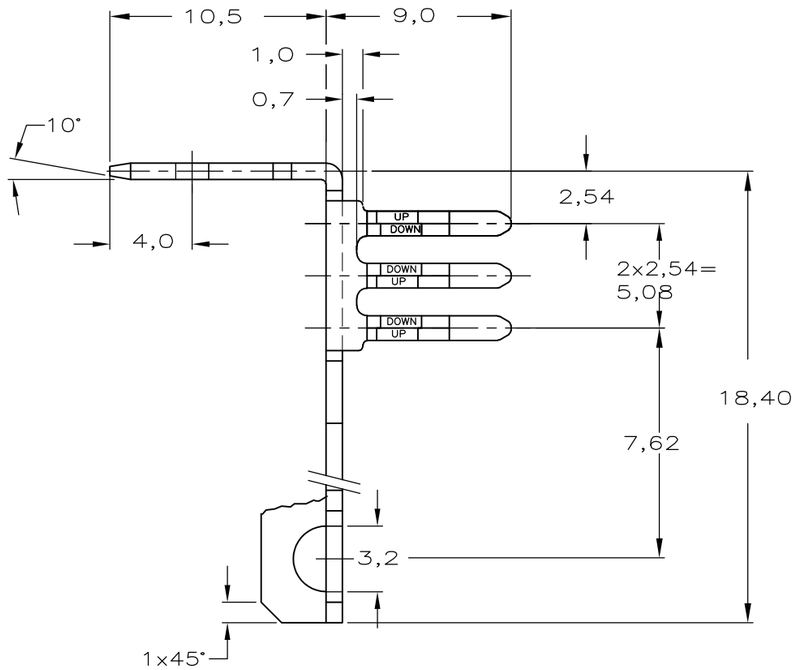

NOTES:

1. PHOSPHORBRONZE.
2. PLATING : AREA X Sn PLATE TO ASTM B 545.
   NI UNDERCOAT TO ASTM B 571 ALL OVER
3. PLATING : Sn PLATE TO ASTM B 545
   AND NI UNDERCOAT TO ASTM B 571 ALL OVER
4. QUANTITY PER PACKAGE 2500 PCS.

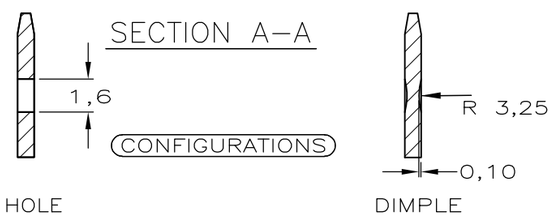

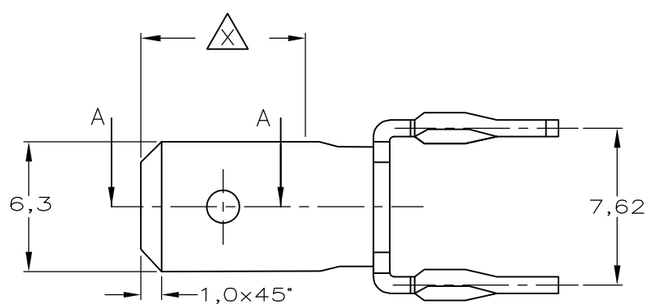

	CONFIGURATION	FINISH	MATERIAL	PARTNUMBER
	DIMPLE	4 2	1	1-167891-2
	HOLE	2	1	167891-7
	HOLE	3	1	167891-6
	—			—
	DIMPLE	3	1	167891-3
OBSOLETE	DIMPLE	2	1	~~167891-2~~

THIS DRAWING IS A CONTROLLED DOCUMENT.

DIMENSIONS: MM

TOLERANCES UNLESS OTHERWISE SPECIFIED:
0 PLC ± -
1 PLC ± -
2 PLC ± -
3 PLC ± -
4 PLC ± -
ANGLES ± -

MATERIAL —
FINISH —

DWN S.Meeuwsen 15JAN93
CHK R.v.Lokven 22JAN93
APVD L.v.Soest 26JAN93
PRODUCT SPEC 108-19059
APPLICATION SPEC —
WEIGHT —

Tyco Electronics
Tyco Electronics Corporation
s-HertogenBosch,Nederland,

NAME
6 POS. POWER LINKING TERMINAL
WITH ACTION PIN
(RIGHT HANDED VERSION)

SIZE	CAGE CODE	DRAWING NO	RESTRICTED TO
A3	00779	C-167891	—

CUSTOMER DRAWING
SCALE 4:1 SHEET 1 OF 1 REV D1