THIS DRAWING IS UNPUBLISHED. RELEASED FOR PUBLICATION ,19 .
© COPYRIGHT 19 BY AMP INCORPORATED. ALL RIGHTS RESERVED.

LOC	DIST
AD	39

REVISIONS

P	LTR	DESCRIPTION	DATE	DWN	APVD
	0	RELEASED	24-JUN-97	EB	CS

1. ASSEMBLY MAY BE BROKEN TO THE DESIRED NUMBER OF POSITIONS
2. TRUE POSITION TOLERANCE OF THE POST TIPS APPLIES WHEN THE HEADER IS HELD FLAT AGAINST THE PRINTED CIRCUIT BOARD
3. THE NOTED DIMENSIONS APPLY AT THE INTERSECTION OF THE POST AND HOUSING
4. HOUSING: FLAME RETARDANT THERMOPLASTIC; COLOR: BLACK.
5. FINISH: 0.000381 [.000015] GOLD ON CONTACT AREA, OVER 0.00127 [.000050] NICKEL, ENTIRE POST.

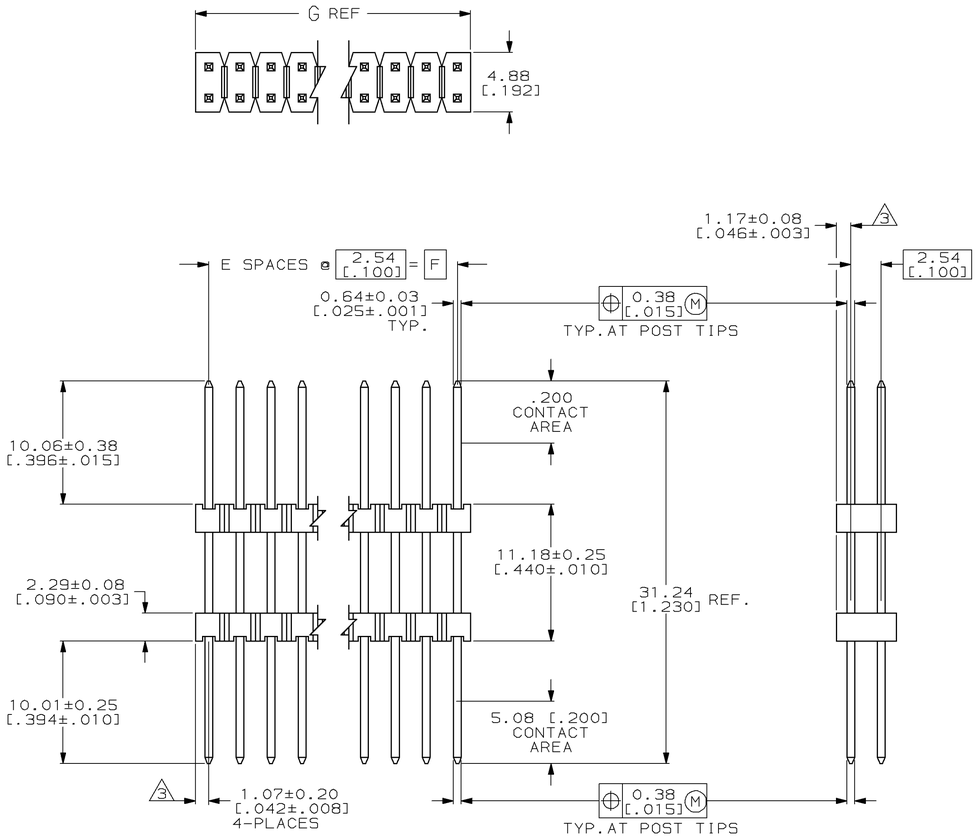

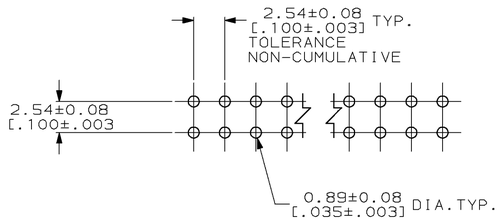

RECOMMENDED HOLE LAYOUT

G	F	E	NO. OF POSITIONS	PART NUMBER
37.69 [1.484]	35.56 [1.400]	14	30	146523-1

THIS DRAWING IS A CONTROLLED DOCUMENT FOR AMP INCORPORATED. IT IS SUBJECT TO CHANGE AND THE CONTROLLING ENGINEERING ORGANIZATION SHOULD BE CONTACTED FOR THE LATEST REVISION.

DIMENSIONS: mm [INCH]

TOLERANCES UNLESS OTHERWISE SPECIFIED.
0 PLC ±-
1 PLC ±-
2 PLC ±0.51[.02]
3 PLC ±0.127[.005]
4 PLC ±0.0127[.0005]
ANGLES ±-

MATERIAL 4
FINISH 5

DWN E. BRANDBERG 24-JUN-97
CHK C. SCHMID 24-JUN-97
APVD C. SCHMID 24-JUN-97
PRODUCT SPEC –
APPLICATION SPEC –
WEIGHT –
CUSTOMER DRAWING

AMP Incorporated
Harrisburg, PA 17105-3608

NAME HEADER ASSEMBLY, MOD II, STACKING, DOUBLE ROW, .025 SQ.POST, UNSHROUDED

SIZE	CAGE CODE	DRAWING NO
A1	00779	C-146523

SCALE 4:1 SHEET 1 OF 1 REV 0

AMP 1756-3 REV 10-84