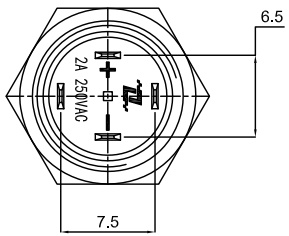

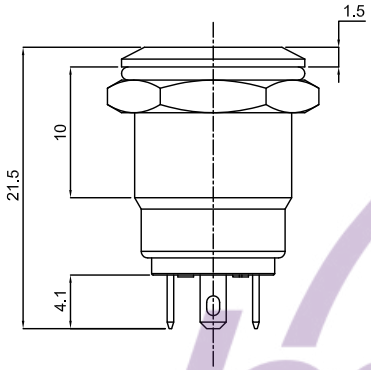

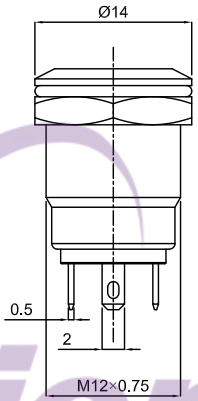

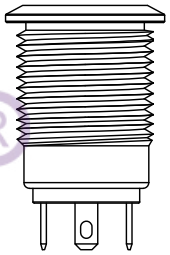

平头

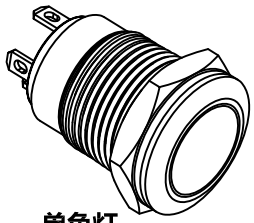

单色灯

单色电气原理图

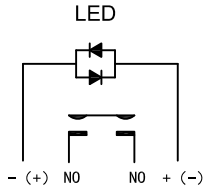

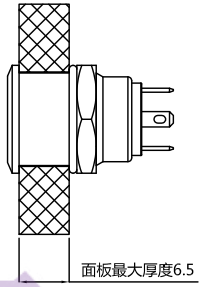

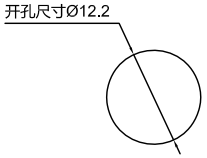

安装视图

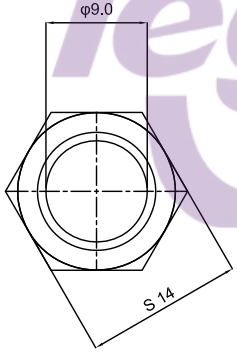

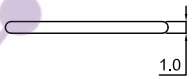

legion® 六鈞電子

1.Rating : DC36V 2A
2.Contact resistance: ≤50mΩ.
3.Insulation resistance: ≥1000MΩ (DC500V).
4.Withstanding voltage: 1500VAC .
5.Operating Force: ≤6N
6.life test: 10.0000 cycles.
7.Operation temperature range:-25℃~85℃.
8.Sign"* "is importance dimension.
发光类型:E环形
发光颜色: L蓝
额定电压: AC/DC:3V/6V/12V/24V/36V/48V/AC:60V/110V/220V

NO.	PART NAME	MATERIAL	QTY	FINISHING
9				
8	NO TERMINAL	BRASS	2	Au-PLATED
7	LED TERMINAL	BRASS	2	Ag-PLATED
6	HOUSING	PBT	1	RED
5	NUT	BRASS	1	Ni-PLATED
4	O-RING	RUBBER	1	
3	SHELL	SUS/BRASS/铝合金氧化黑	1	Ni-PLATED
2	BUTTON	SUS/铝合金氧化黑	1	
1	LUMINOUS REGION	PC	1	

TOLERANCE UNLESS SPECIFIED
<1.5: ±0.1mm
>1.5~5.0: ±0.25mm
>5.0: ±0.3mm
ANGULAR ±1°

NO	DATE	REVISIONS	BY	APPD

TITLE: PUSH SWITCH
MODEL: HY-12A-P10-N-E-L5V-A-008
UNIT : MM
SCALE: 1:1
ROHS COMPLIANT
DWN
CHK'D
APPD
PRO.AGL:
REV :A0

东莞市六钧电子五金有限公司