SAMZO | REAC/ROHS

REV	ECN NO	DESRIPTION	DESIGN	APPROVAL	DATE
A1	NEW	Replace frame			2018.06.12

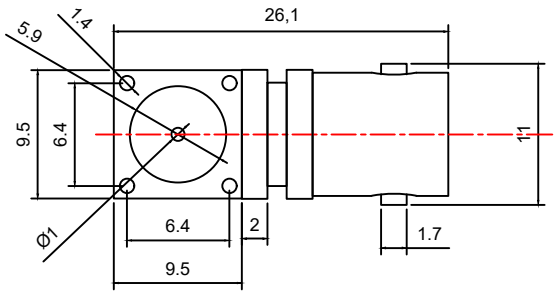

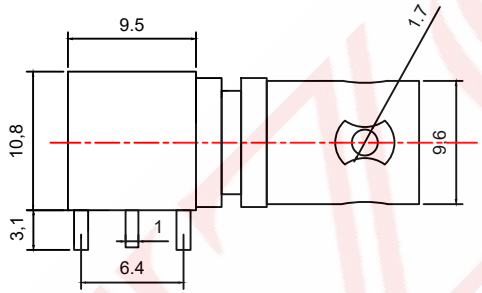

Technical parameters
Frequency: 0～3GHz
Impedance: 50 MΩ
VSWR: ≤1.35
Operating Voltage: 500V
Withstand Voltage: 1500V
Insulation Resistance: ≥500 MΩ
Contact Resistance: Inner Conductor ≤1.5 mΩ;
Outer Conductor ≤1 mΩ
Insertion Loss: ≤0.3 dB
Undesignated Tolerance: ±0.2

BNC-KWE-261-W4-N

- Surface treatment镀层:亮镍
- Pin position脚位:W4-正脚4pin
- Length体长:26.1mm
- Product number编号:KWE
- Product series系列:BNC同轴射频天线座

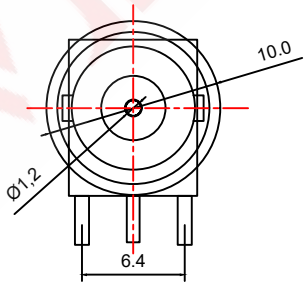

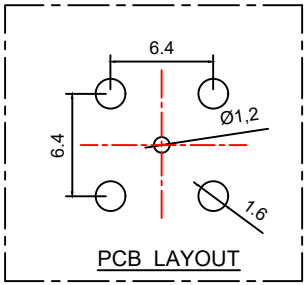

ITEM	DESCRIPTION	MATERIAL	QTY	FINSH/COLOR					
C	插孔	HPB59-1	1	------				GENERAL TOLERANCE	
B	绝缘体	聚四氟乙烯	1	------				≥0~2<	±0.15
A	主体	黄铜	1	镀镍	DESIGN	WANGGUIFA	2018.06.12	≥2~5<	±0.25
					CHECKED	ZHENGUILAN	2018.06.12	≥0~2<	±0.15
					APPROVED	LILIANJIANG	2018.06.14	≥5	±0.35

FIRST VIEW

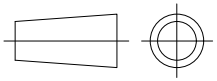

SCALE 1:1 UNIT mm

The copyright belongs to samzo parts [China] Co., Ltd. please use the material after samzo parts agree to authorize. The final right of interpretation belongs to samzo parts.
WWW.KKK-JP.COM

SAMZO COMPONENTS
Electronic switch and connector manufacturer

TITLE:: BNC-KWE 26.1MM正脚4P 卧插
DWG NO: BNCKWE-P02001
PART NO: BNCKWE-230700
MODEL NO: BNC-KWE-261-W4-N
NAME: BNC COAXIAL RF CONNECTOR