序号	品名	材质
1	0.5掀盖卧式带扣胶芯(H=2.55)	LCP UL94V-0 本色
2	0.5掀盖卧式后盖带扣(H=2.55)	LCP UL94V-0 黑色
3	0.5掀盖卧式端子带扣(H=2.55)	铜合金/表面镀金
4	0.5掀盖卧式焊片带扣(H=2.55)	铜合金/表面镀锡

RoHS

REV.	DESCRIPTION	ECN NO.	NAME	DATE

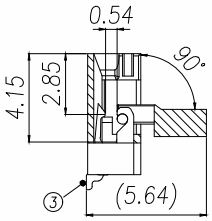

SECTION A-A
SCALE 1:1

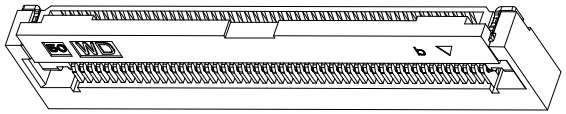

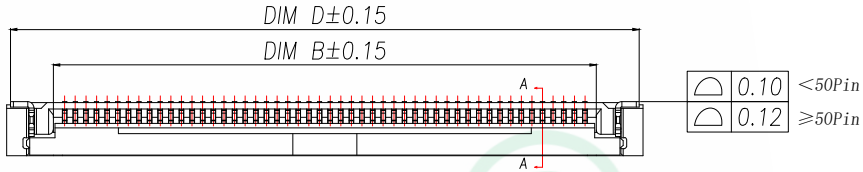

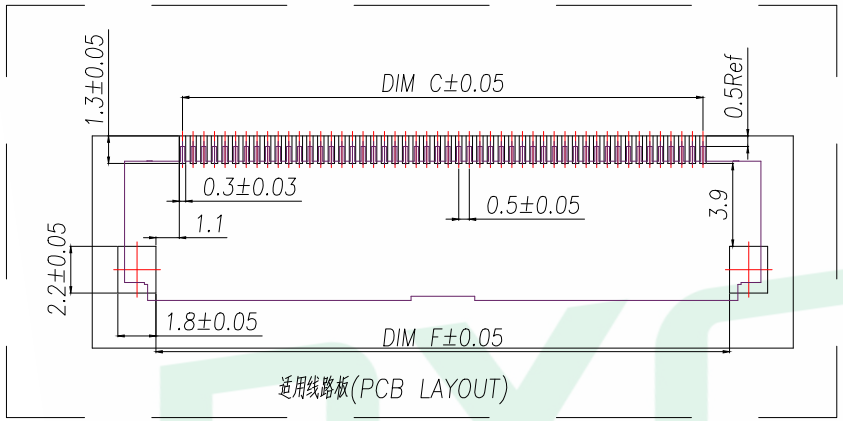

适用线路板(PCB LAYOUT)

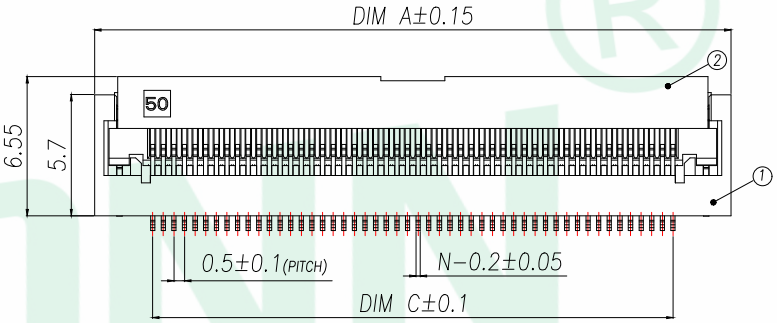

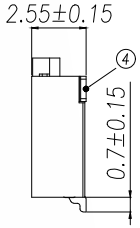

P/N	PIN	DIM A	DIM B	DIM C	DIM D	DIM E	DIM F
FC-05G5P21H255	5	7.45	3.07	2.00	7.10	4.60	4.50
FC-05G6P21H255	6	7.95	3.57	2.50	7.60	5.10	5.00
FC-05G7P21H255	7	8.45	4.07	3.00	8.10	5.60	5.50
FC-05G8P21H255	8	8.95	4.57	3.50	8.60	6.10	6.00
FC-05G9P21H255	9	9.45	5.07	4.00	9.10	6.60	6.50
FC-05G10P21H255	10	9.95	5.57	4.50	9.60	7.10	7.00
FC-05G11P21H255	11	10.45	6.07	5.00	10.10	7.60	7.50
FC-05G12P21H255	12	10.95	6.57	5.50	10.60	8.10	8.00
FC-05G13P21H255	13	11.45	7.07	6.00	11.10	8.60	8.50
FC-05G14P21H255	14	11.95	7.57	6.50	11.60	9.10	9.00
FC-05G15P21H255	15	12.45	8.07	7.00	12.10	9.60	9.50
FC-05G16P21H255	16	12.95	8.57	7.50	12.60	10.10	10.00
.....	.....	.....	.....	.....	.....	.....	.....
FC-05G76P21H255	76	42.95	38.57	37.50	42.60	40.10	40.00
FC-05G77P21H255	77	43.45	39.07	38.00	43.10	40.60	40.50
FC-05G78P21H255	78	43.95	39.57	38.50	43.60	41.10	41.00
FC-05G79P21H255	79	44.45	40.07	39.00	44.10	41.60	41.50
FC-05G80P21H255	80	44.95	40.57	39.50	44.60	42.10	42.00

技术指标:

1.塑件表面应光洁、无毛边、无明显收缩、缺陷、裂纹等现象.
2.温度范围: -25°C~85°C.
3.额定电流: 0.5A
4.额定电压: 50V, AC.
5.接触电阻: 50mΩ MAX.
6.绝缘电阻: 500MΩ Min.
7.耐电压: 150V AC/1Minute

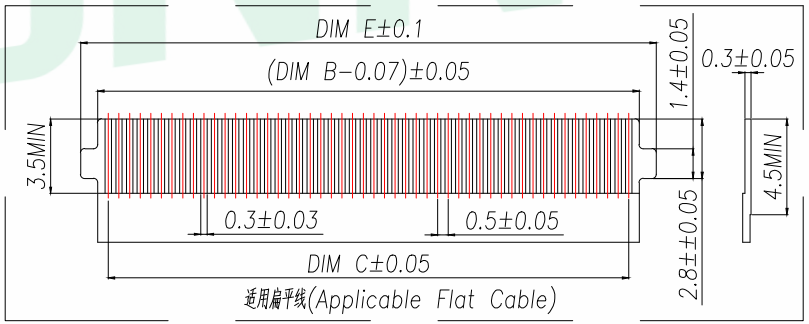

适用扁平线(Applicable Flat Cable)

GENERAL TOLERANCE					DONGGUAN BAOXUN PRECISION TECHNOLOGY CO., LTD		BXCONN®
DIM.	TOL.				TITLE: 0.5 Pitch掀盖卧式下接带扣(H=2.55)		
.x	±0.50						
.xx	±0.20				DWG. NO.: FC-05GXP21H255	CHECKED: MAX	
.xxx	±0.10						
GENERAL	ANGLE: ±1°				PART NO.: FC-05GXP21H255	DRAWN: ELLA	
UNIT: mm	SCALE: none	SHEET: 1of 1	DWG. SIZE: A4	LAYER: bxconn		APPROVED: WILL	