SAMZO | REAC/ROHS

REV	ECN NO	DESRIPTION	DESIGN	APPROVAL	DATE
A1	NEW	Replace frame			2023.09.03

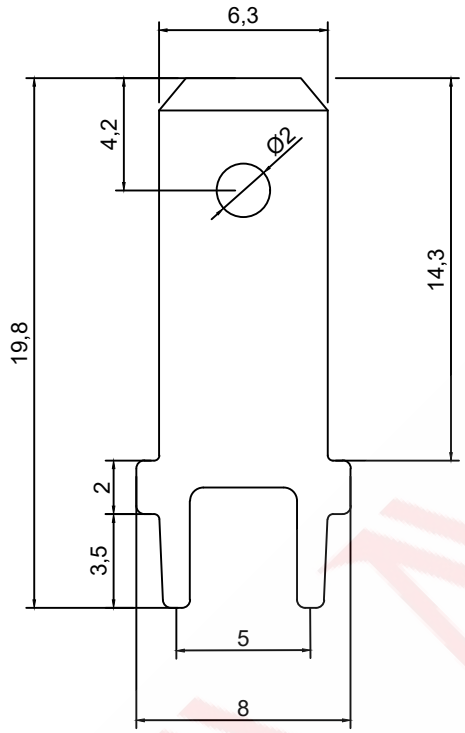

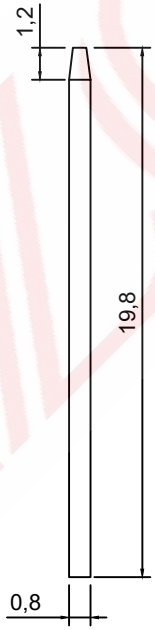

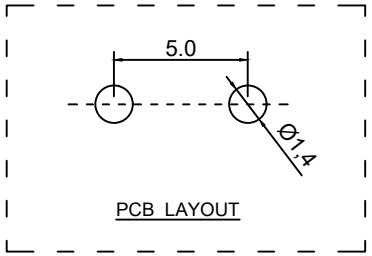

TERMINAL:
>MATERIAL:C2680
>THICKNESS:0.8mm
>BAG QTY:2000PCS
NOTE:
1. CURRENT RATING:20A MAX
2. VOLTAGE RANGE:220V AC.DC
3. TEMPERATURE RANGE:-20℃ TO 105℃

ITEM	DESCRIPTION	MATERIAL	QTY	FINSH/COLOR
A	主体	黄铜	1	镀锡

DESIGN	WANGGUIFA	2018.06.12
CHECKED	ZHENGUILAN	2018.06.12
APPROVED	LILIANJIANG	2018.06.14

GENERAL TOLERANCE	
⩾0~2<	±0.15
⩾2~5<	±0.25
⩾0~2<	±0.15
⩾5	±0.35

FIRST VIEW

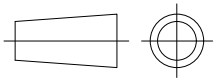

SCALE 1:1 UNIT mm

The copyright belongs to samzo parts [China] Co., Ltd. please use the material after samzo parts agree to authorize. The final right of interpretation belongs to samzo parts.
WWW.SANCNN.COM

SAMZO COMPONENTS
Electronic switch and connector manufacturer

TITLE: 6.3*19.8*3.5 Ø2.0
DWG NO: G63-13W01
PART NO: G631316097
MODEL NO: G630-13-2A
NAME: GASKET