REVISIONS					
REV.	ECN NO.	LOCATION	DESCRIPTION	DATE	DESIGN
A0	N/A		INITIAL RELEASE		
A1	N/A		产品图面修正，图面升级整理图面	2024.08.16	阿 树

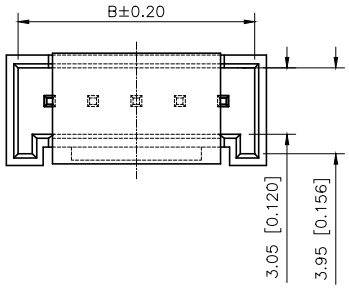

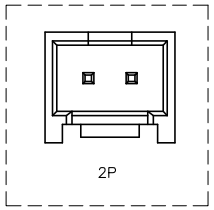

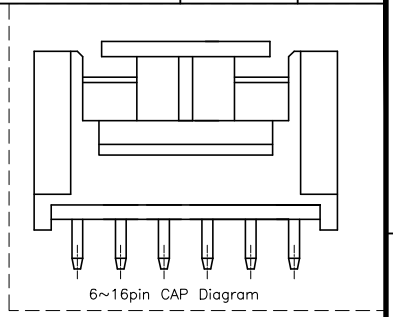

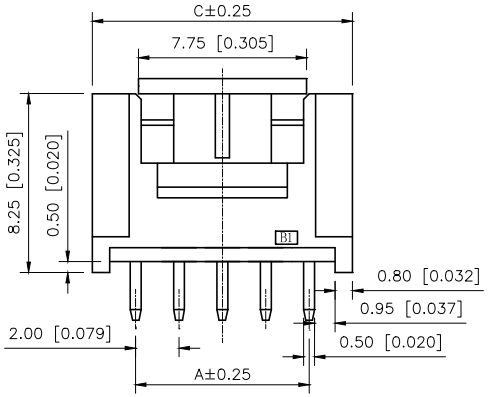

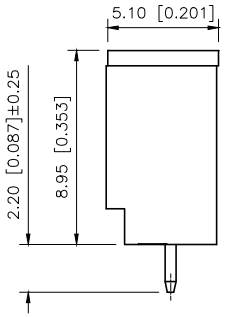

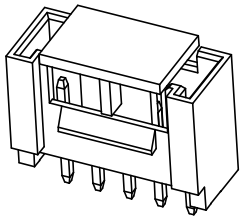

Specifications:
规格:
Voltage rating:250V AC/DC
额定电压：250V AC/DC
Current rating:2A AC/DC
额定电流：2A AC/DC
Withstanding voltage:1000V AC/minute
耐受电压：1000V AC/分钟
Temperature range:−45℃~+125℃
温度范围：−45℃~+105℃
Insulation resistance:≥1000MΩ min
绝缘电阻：≥1000MΩ Min
Contact resistance:≤20mΩ Max
接触电阻：≤20mΩ Max

Poles	Dimensions(mm)		
	A	B	C
02	2.00	4.90	6.00
03	4.00	6.90	8.00
04	6.00	8.90	10.00
05	8.00	10.90	12.00
06	10.00	12.90	14.00
07	12.00	14.90	16.00
08	14.00	16.90	18.00
09	16.00	18.90	20.00
10	18.00	20.90	22.00
11	20.00	22.90	24.00
12	22.00	24.90	26.00
13	24.00	26.90	28.00
14	26.00	28.90	30.00
15	28.00	30.90	32.00
16	30.00	32.90	34.00

PART NO.:
X2011 W V−06 A R−LP SN
① ② ③ ④ ⑤ ⑥ ⑦ ⑧

① Series No
② Category:W−Wafer
③ Welding Board Angle:V−Stright 180°
④ Row No.Pin No:XX−02~16P
⑤ Special No:A−Without Baffle
⑥ Special No:R−DIP 2.2mm
⑦ Material:LP−LCP UL94V−0,Natural
CAP:LCP UL94V−0,Natural
⑧ Plating:SN−Tin Plated

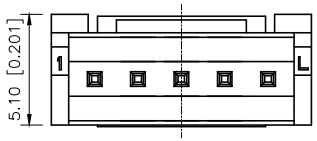

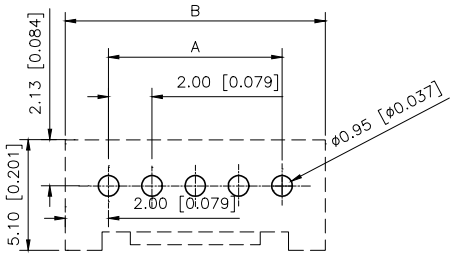

P.C.B Layout

PART NO	Material	Material(Pin)	Suitable XKB Housing
X2011WV−06AR−LPSN	LCP	Brass	X2011H−A

ANGLAR	±5°
X.	±0.40
X.x	±0.30
X.xx	±0.20
X.xxx	±0.15
UNSPECIFIED TOLERANCES	

XKB INDUSTRIAL PRECISION CO.,LIMITED

DESIGN	阿 树	VIEW:	MODEL TYPE: 2.00mm Crimp Style Connector
CHECKED		UNIT: mm/in	PART NO.: X2011WV−06AR−LPSN
APPROVED		SIZE: A4	DWG NO.: X−X2011WV−06AR−LPSN

SCALE	PAGE	REVISION
N/A	1/1	A1