AP30N06SI

60V N-Channel Enhancement Mode MOSFET

Description

The AP30N06SI uses advanced trench technology to provide excellent $R_{DS(ON)}$, low gate charge and operation with gate voltages as low as 4.5V. This device is suitable for use as a Battery protection or in other Switching application.

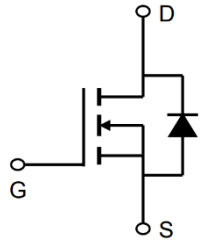

General Features

V_{DS} = 60V I_D =30A

$R_{DS(ON)}$ <36mΩ @ V_{GS}=10V **(Type：28mΩ)**

Application

LED lamp

Load switch

Uninterruptible power supply

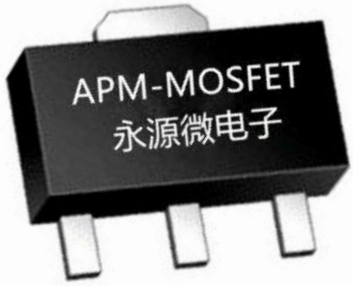

Package Marking and Ordering Information

Product ID	Pack	Marking	Qty(PCS)
AP30N06SI	SOT89-3L	AP30N06SI XXX YYYY	3000

Absolute Maximum Ratings@T_j=25°C(unless otherwise specified)

Symbol	Parameter	Value	Unit
VDSS	Drain-Source Voltage	60	V
VGSS	Gate-Source Voltage	±20	V
I_D@T_C=25℃	Continuous Drain Current, V_{GS} @ 10V[1]	30	A
I_D@T_C=100℃	Continuous Drain Current, V_{GS} @ 10V[1]	17	A
IDM	Pulsed Drain Current	74	A
IAS	Avalanche Current	13	A
EAS	Single Pulsed Avalanche Energy	22	mJ
P_D@T_C=25℃	Power Dissipation	31.3	W
TJ, TSTG	Operating and Storage Temperature Range	-55 to +175	℃
R_{θ}JA	Thermal Resistance Junction-Ambient [1]	85	℃/W
R_{θ}JC	Thermal Resistance Junction-Case[1]	4	℃/W

Electrical Characteristics (T_J=25 ℃, unless otherwise noted)

Symbol	Parameter	Conditions	Min.	Typ.	Max.	Unit
BVDSS	Drain-Source Breakdown Voltage	V_{GS}=0V , I_D=250uA	60	65	---	V
△BVDSS/△TJ	BVDSS Temperature Coefficient	Reference to 25℃ , I_D=1mA	---	0.044	---	V/℃
RDS(ON)	Static Drain-Source On-Resistance[2]	V_{GS}=10V , I_D=15A	---	28	36	mΩ
		V_{GS}=4.5V , I_D=7A	---	38	45	mΩ
VGS(th)	Gate Threshold Voltage	V_{GS}=V_{DS} , I_D =250uA	1.2	1.6	2.5	V
$\triangle V_{GS(th)}$	$V_{GS(th)}$ Temperature Coefficient		---	-4.8	---	mV/℃
IDSS	Drain-Source Leakage Current	V_{DS}=48V , V_{GS}=0V , T_J=25℃	---	---	1	uA
		V_{DS}=48V , V_{GS}=0V , T_J=55℃	---	---	5	
IGSS	Gate-Source Leakage Current	V_{GS}=±20V , V_{DS}=0V	---	---	±100	nA
gfs	Forward Transconductance	V_{DS}=5V , I_D=15A	---	25.3	---	S
R_g	Gate Resistance	V_{DS}=0V , V_{GS}=0V , f=1MHz	---	2.5	---	Ω
Q_g	Total Gate Charge (10V)	V_{DS}=48V , V_{GS}=10V , I_D=15A	---	19	---	nC
Q_{gs}	Gate-Source Charge		---	2.5	---	
Q_{gd}	Gate-Drain Charge		---	5	---	
Td(on)	Turn-On Delay Time	V_{DD}=30V , V_{GS}=10V , R_G=3.3Ω I_D=15A	---	2.8	---	ns
T_r	Rise Time		---	16.6	---	
Td(off)	Turn-Off Delay Time		---	21.2	---	
T_f	Fall Time		---	5.6	---	
C_{iss}	Input Capacitance	V_{DS}=15V , V_{GS}=0V , f=1MHz	---	1027	---	pF
Coss	Output Capacitance		---	65	---	
Crss	Reverse Transfer Capacitance		---	46	---	
I_S	Continuous Source Current[1,6]	V_G=V_D=0V , Force Current	---	---	20	A
ISM	Pulsed Source Current[2,6]		---	---	40	A
VSD	Diode Forward Voltage[2]	V_{GS}=0V , I_S=1A , T_J=25℃	---	---	1.2	V
t_{rr}	Reverse Recovery Time	IF=15A , dI/dt=100A/μs , T_J=25℃	---	12.2	---	nS
Q_{rr}	Reverse Recovery Charge		---	7.3	---	nC

Note :

1、The data tested by surface mounted on a 1 inch^2 FR-4 board with 2OZ copper.
2、The data tested by pulsed , pulse width .The EAS data shows Max. rating .
3、The test cond≦ 300us duty cycle ≦ 2%, duty cycle ition is TJ =25℃, VDD =48V, VG =10V, RG =25Ω, L=0.1mH, IAS =13A
4、The power dissipation is limited by 175℃ junction temperature
5、The data is theoretically the same as ID and IDM , in real applications , should be limited by total power dissipation.

Typical Characteristics

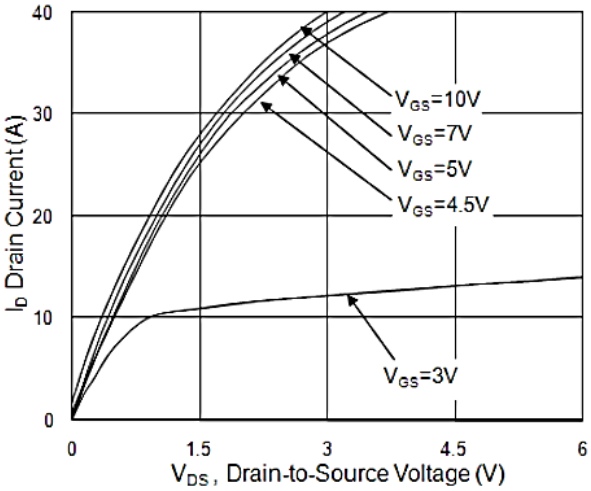

Fig.1 Typical Output Characteristics

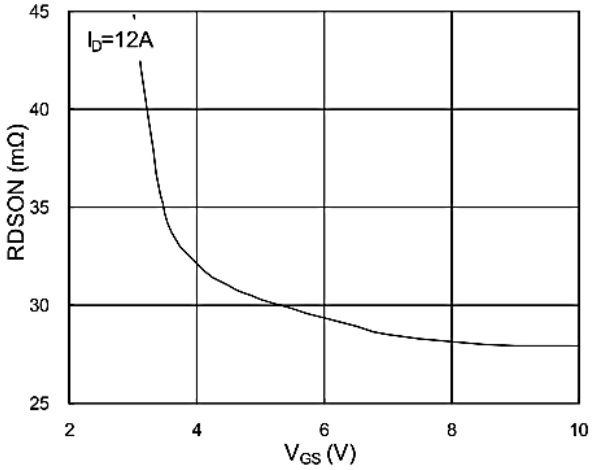

Fig.2 On-Resistance vs. Gate-Source

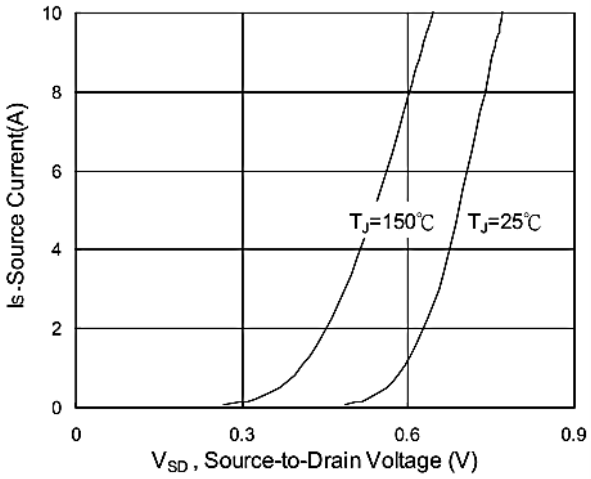

Fig.3 Forward Characteristics Of Reverse

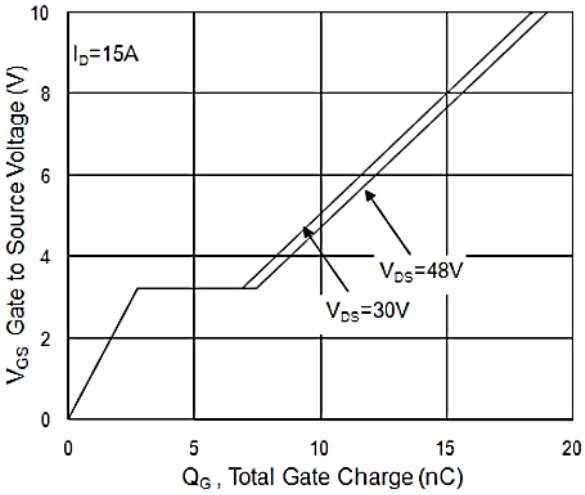

Fig.4 Gate-Charge Characteristics

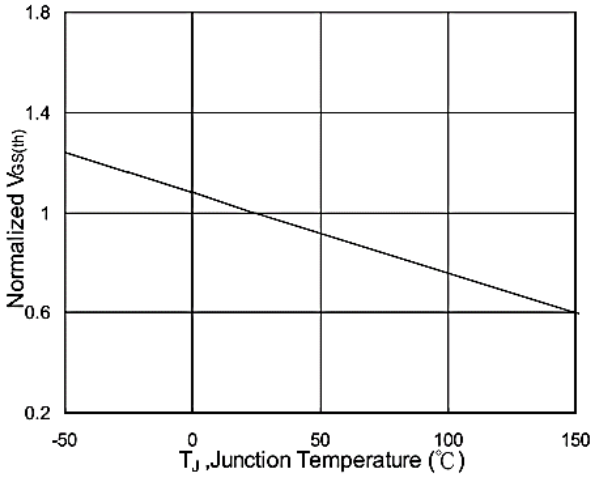

Fig.5 Normalized $V_{GS(th)}$ vs. T_J

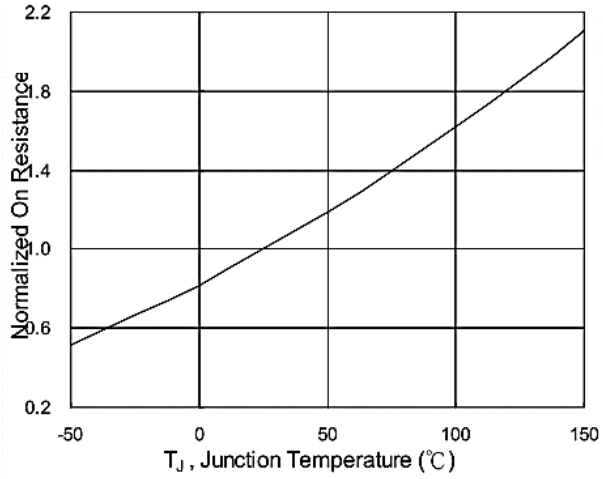

Fig.6 Normalized R_{DSON} vs. T_J

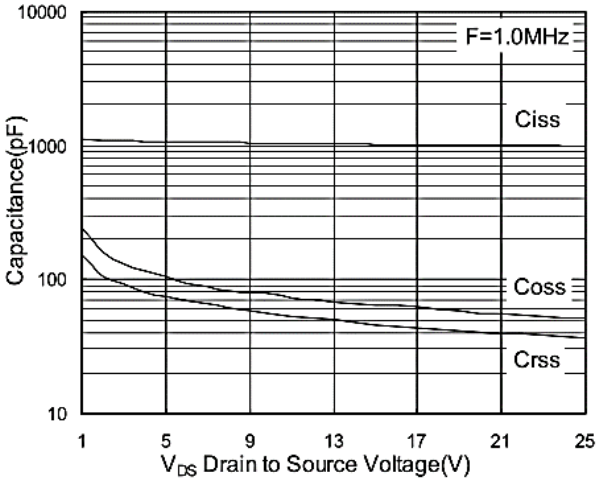

Fig.7 Capacitance

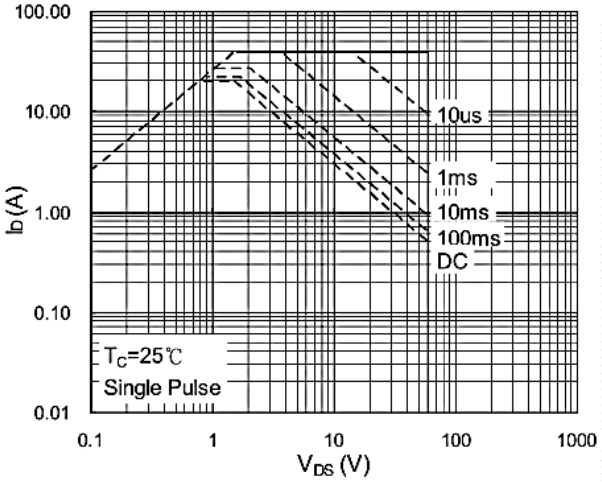

Fig.8 Safe Operating Area

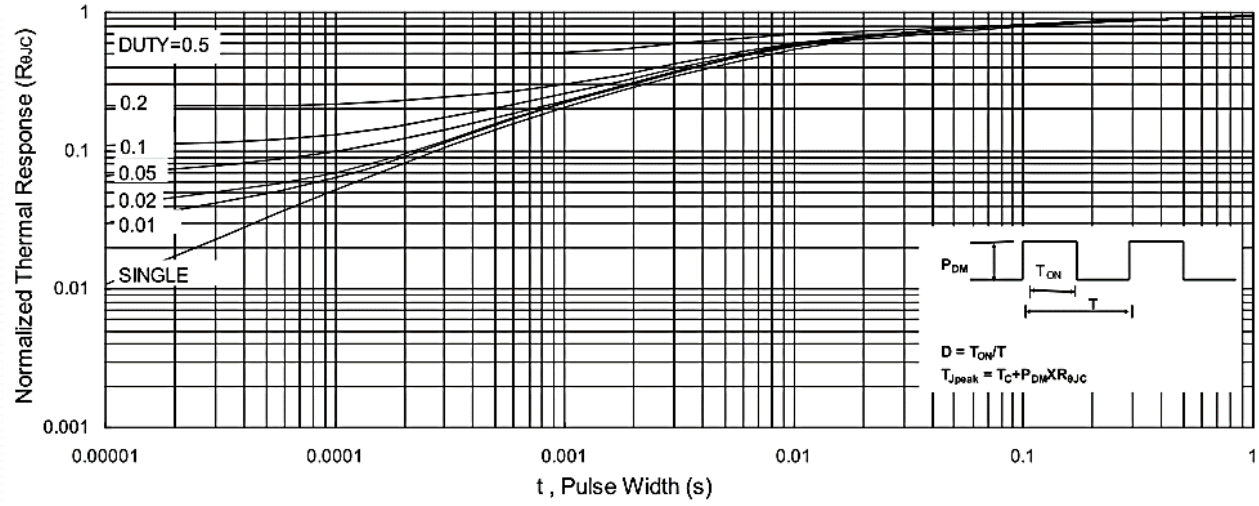

Fig.9 Normalized Maximum Transient Thermal Impedance

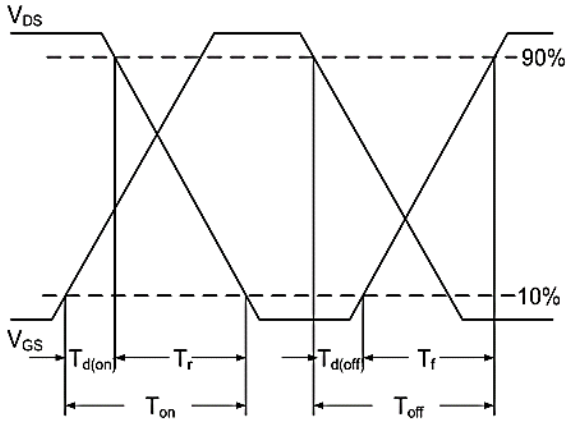

Fig.10 Switching Time Waveform

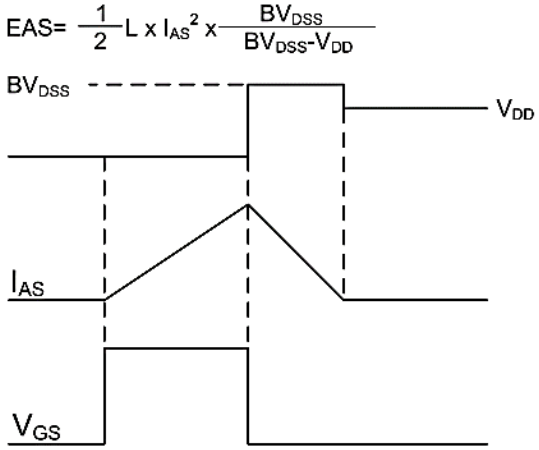

Fig.11 Unclamped Inductive Switching Waveform

Package Mechanical Data-SOT89-3L

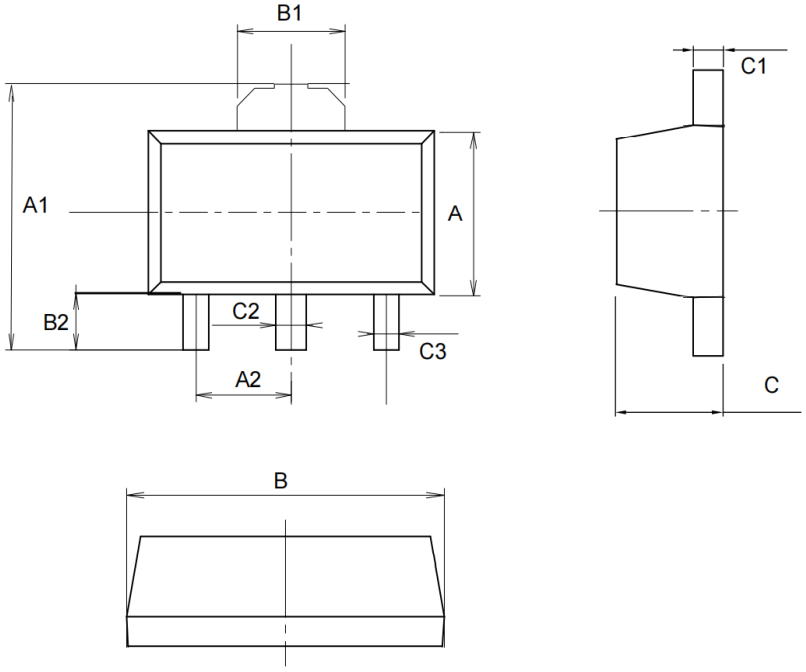

Symbol	Dimensions In Millimeters		
	min.	typ.	max.
A	2.30	2.45	2.60
A1	3.75	4.15	4.35
A2	1.50TYP		
B	4.40	4.50	4.60
B1	1.55REF		
B2	0.95	1.00	1.05
C	1.40	1.50	1.60
C1	0.35	0.40	0.45
C2	0.40	0.48	0.55
C3	0.35	0.40	0.45

Attention

1,Any and all APM Microelectronics products described or contained herein do not have specifications that can handle applications that require extremely high levels of reliability, such as life support systems, aircraft's control systems, or other applications whose failure can be reasonably expected to result in serious physical and/or material damage. Consult with your APM Microelectronics representative nearest you before using any APM Microelectronics products described or contained herein in such applications.

2,APM Microelectronics assumes no responsibility for equipment failures that result from using products at values that exceed, even momentarily, rated values (such as maximum ratings, operating condition ranges, or other parameters) listed in products specifications of any and all APM Microelectronics products described or contained herein.

3, Specifications of any and all APM Microelectronics products described or contained here instipulate the performance, characteristics, and functions of the described products in the independent state, and are not guarantees of the performance, characteristics, and functions of the described products as mounted in the customer's products or equipment. To verify symptoms and states that cannot be evaluated in an independent device, the customer should always evaluate and test devices mounted in the customer's products or equipment.

4, APM Microelectronics Semiconductor CO., LTD. strives to supply high quality high reliability products. However, any and all semiconductor products fail with some probability. It is possible that these probabilistic failures could give rise to accidents or events that could endanger human lives that could give rise to smoke or fire, or that could cause damage to other property. When designing equipment, adopt safety measures so that these kinds of accidents or events cannot occur. Such measures include but are not limited to protective circuits and error prevention circuits for safe design, redundant design,and structural design.

5,In the event that any or all APM Microelectronics products(including technical data, services) described or contained herein are controlled under any of applicable local export control laws and regulations, such products must not be exported without obtaining the export license from the authorities concerned in accordance with the above law.

6, No part of this publication may be reproduced or transmitted in any form or by any means,electronic or mechanical, including photocopying and recording, or any information storage or retrieval system, or otherwise, without the prior written permission of APM Microelectronics Semiconductor CO., LTD.

7, Information (including circuit diagrams and circuit parameters) herein is for example only; it is not guaranteed for volume production. APM Microelectronics believes information herein is accurate and reliable, but no guarantees are made or implied regarding its use or any infringements of intellectual property rights or other rights of third parties.

8, Any and all information described or contained herein are subject to change without notice due to product/technology improvement,etc. When designing equipment, refer to the "Delivery Specification" for the APM Microelectronics product that you Intend to use.

Edition	Date	Change
REV1.0	2024/1/23	Initial release

Copyright Attribution "APM-Microelectronics"