AP85N10NF

100V N-Channel Enhancement Mode MOSFET

Description

The AP85N10NF uses advanced **APM-SGTⅠⅠ** technology to provide excellent $R_{DS(ON)}$, low gate charge and operation with gate voltages as low as 4.5V. This device is suitable for use as a Battery protection or in other Switching application.

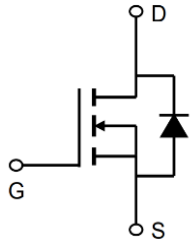

General Features

V_{DS} = 100V I_D =85A

$R_{DS(ON)}$ < 8.8mΩ @ V_{GS}=10V **(Type：7.2mΩ)**

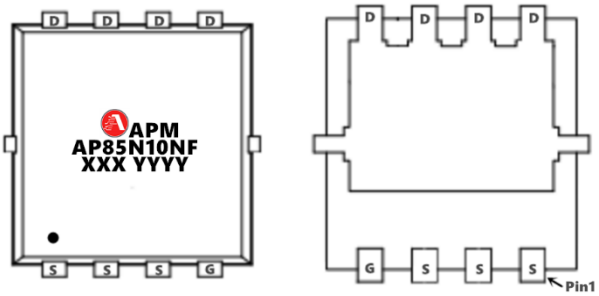

Application

DC/DC Converter

LED Backlighting

Power Management Switches

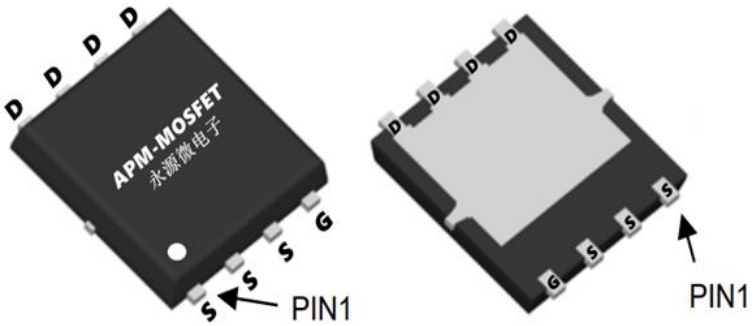

Package Marking and Ordering Information

Product ID	Pack	Marking	Qty(PCS)
AP85N10NF	PDFN5*6-8L	AP85N10NF XXX YYYY	5000

Absolute Maximum Ratings (T_C=25℃unless otherwise noted)

Symbol	Parameter	Value	Unit
VDS	Drain-Source Voltage	100	V
VGS	Gate-Source Voltage	±20	V
I_D@T_C=25℃	Continuous Drain Current, V_{GS} @ 10V	85	A
I_D@T_C=100℃	Continuous Drain Current, V_{GS} @ 10V	49	A
IDM	Pulsed Drain Current	260	A
EAS	Single Pulse Avalanche Energy	24	mJ
IAS	Avalanche Current	24	A
P_D@T_C=25℃	Total Power Dissipation[4]	86	W
TSTG	Storage Temperature Range	-55 to 150	℃
T_J	Operating Junction Temperature Range	-55 to 150	℃
R_{θ}JA	Thermal Resistance Junction-Ambient	62.5	℃/W
R_{θ}JC	Thermal Resistance Junction-Case	1.5	℃/W

Electrical Characteristics (T_C=25℃unless otherwise noted)

Symbol	Parameter	Conditions	Min.	Typ.	Max.	Unit
V(BR)DSS	Drain-Source Breakdown Voltage	ID = 250uA, VGS = 0V	100			V
IDSS	Zero Gate Voltage Drain Current	VDS=100V, VGS = 0V			1.0	uA
IGSS	Gate-Body Leakage Current	VDS=0V, VGS=±20V			±100	nA
VGS(th)	Gate Threshold Voltage	VDS=VGS, ID=250uA	1.2	1.8	2.5	V
RDS(ON)	Static Drain-Source ON-Resistance	VGS=10V, ID=10A		7.2	8.8	mΩ
		VGS=4.5V, ID=6A		10	14	mΩ
gFS	Forward Transconductance	VDS=5V, ID=20A		48		S
Ciss	Input Capacitance	VGS=0V, VDS=50V, f=1MHz		1870		pF
Coss	Output Capacitance			730		pF
Crss	Reverse Transfer Capacitance			22		pF
Rg	Gate Resistance	VGS=0V, VDS=0V, f=1MHz		1.9		Ω
Qg	Total Gate Charge (@ VGS = 10V)	VGS=0 to 10V VDS=50V, ID=10A		27		nC
Qgs	Gate Source Charge			7.6		nC
Qgd	Gate Drain Charge			8.1		nC
tD(on)	Turn-On DelayTime	VGS=10V, VDS=50V RL=2.5Ω, RGEN=6Ω		11		ns
tr	Turn-On Rise Time			21		ns
tD(off)	Turn-Off DelayTime			23		ns
tf	Turn-Off Fall Time			8.8		ns
trr	Body Diode Reverse Recovery Time	IF=20A, dIF/dt = 100A/us		44		ns
Qrr	Body Diode Reverse Recovery Charge	IF=20A, dIF/dt = 100A/us		56		nC
IS	Diode Continuous Current	TC = 25°C			65	A
VSD	Diode Forward Voltage	IS = 1A, VGS = 0V		0.7	1.2	V

Notes:

1、The data tested by surface mounted on a 1 inch2 FR-4 board with 2OZ copper.
2、The data tested by pulsed , pulse width ≤ 300us , duty cycle ≤ 2%
3、The EAS data shows Max. rating . The test condition is V_{DD}=50V, V_{GS}=10V, L=0.1mH, I_{AS}=24A
4、The power dissipation is limited by 150°C junction temperature
5、The data is theoretically the same as I_D and I_{DM} , in real applications , should be limited by total power dissipation.

Typical Characteristics

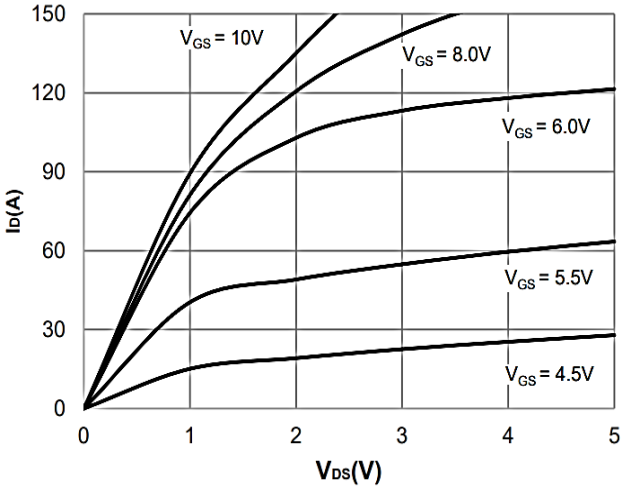

Figure 1: Output Characteristics

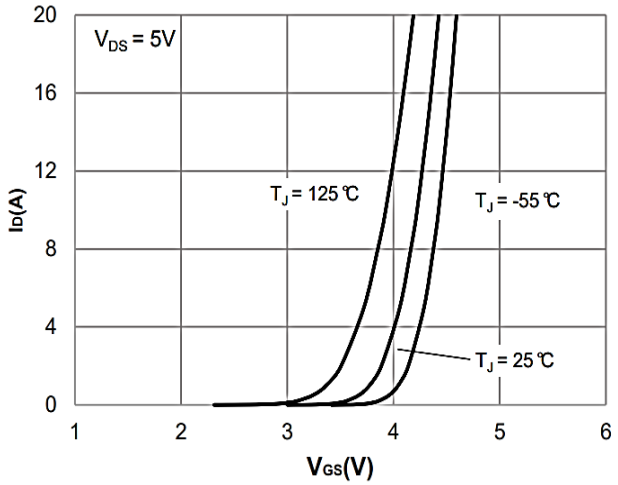

Figure 2: Typical Transfer Characteristics

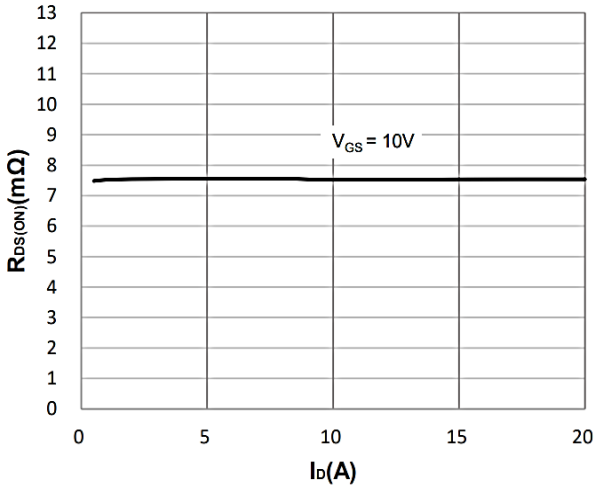

Figure 3: On-resistance vs. Drain Current

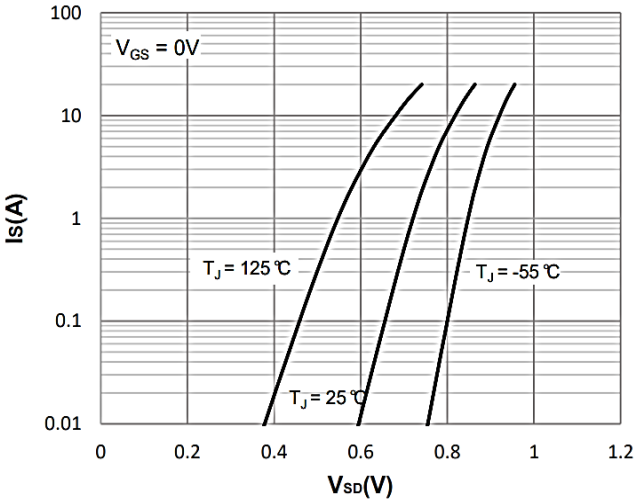

Figure 4: Body Diode Characteristics

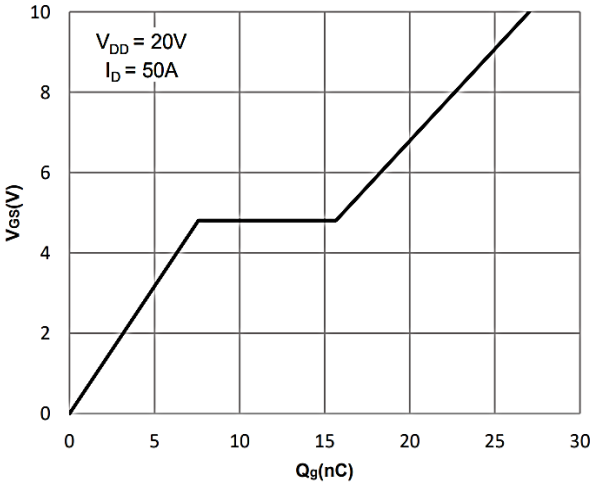

Figure 5: Gate Charge Characteristics

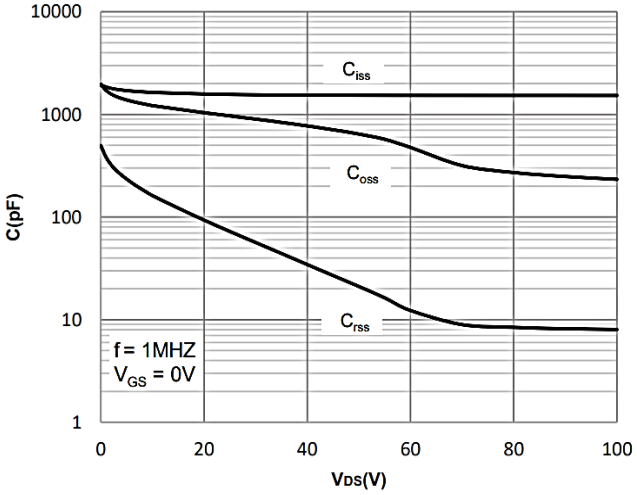

Figure 6: Capacitance Characteristics

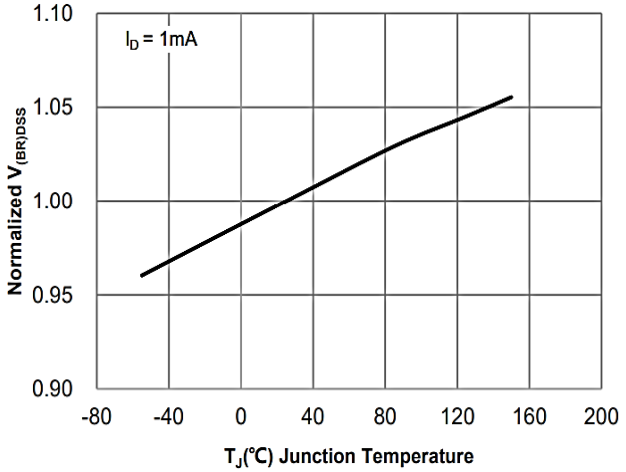

Figure 7: Normalized Breakdown voltage vs. Junction Temperature

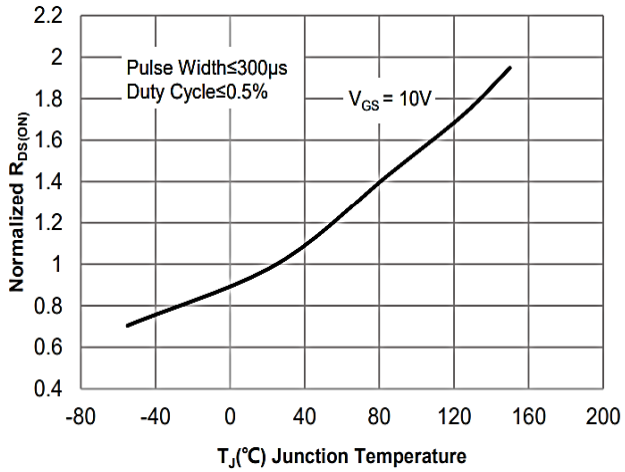

Figure 8: Normalized on Resistance vs. Junction Temperature

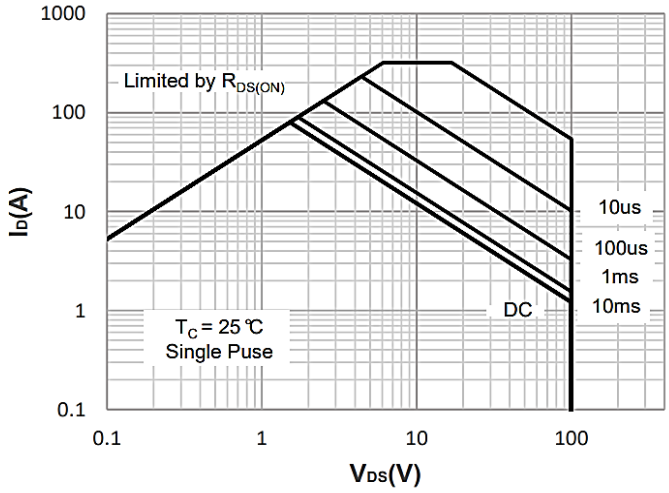

Figure 9: Maximum Safe Operating Area

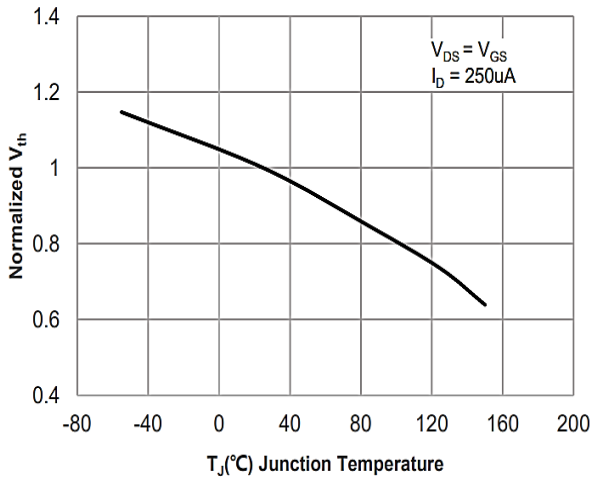

Figure 10: Normalized Threshold Voltage vs. Case Temperature

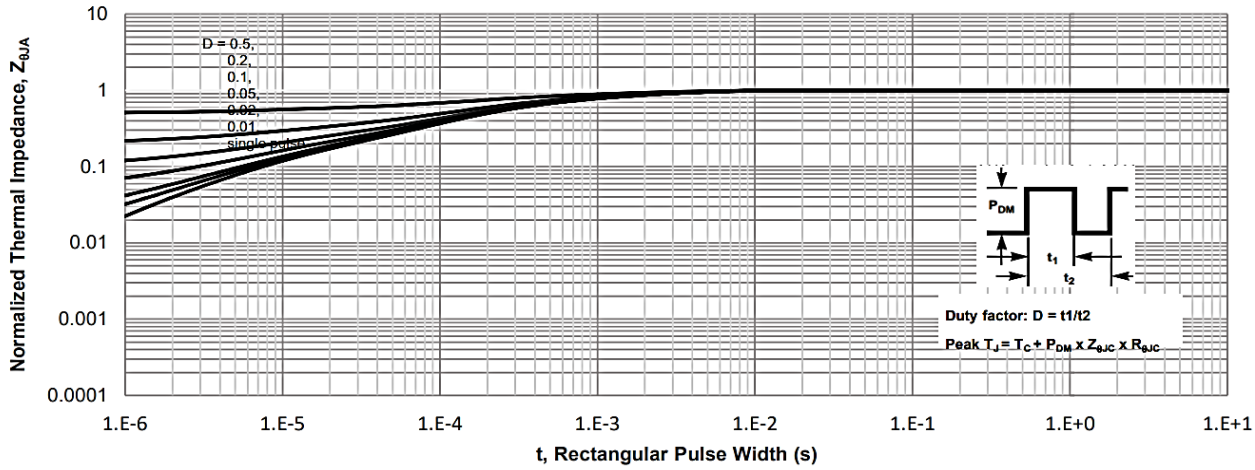

Figure 11: Normalized Maximum Transient Thermal Impedance

Package Mechanical Data-PDFN5*6-8L

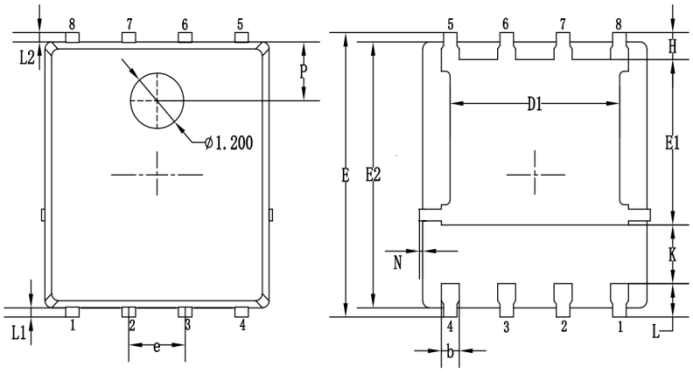

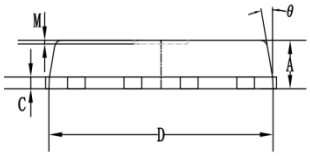

Symbol	Dimensions In Millimeters		
	min.	typ.	max.
A	0.90	1.05	1.20
b	0.30	0.40	0.50
C	0.20	0.25	0.35
D	4.90	5.05	5.20
D1	3.72	3.82	4.12
E	5.90	6.10	6.30
E1	3.30	3.50	3.70
E2	5.60	5.75	5.90
e	1.27BSC		
H	0.48	0.58	0.70
K	1.14	1.27	1.40
L	0.54	0.74	0.84
L1/L2	0.10	0.20	0.30
θ	8°	10°	12°
M	0.08REF		
N	0.00		0.15
P	1.28REF		

Attention

1,Any and all APM Microelectronics products described or contained herein do not have specifications that can handle applications that require extremely high levels of reliability, such as life support systems, aircraft's control systems, or other applications whose failure can be reasonably expected to result in serious physical and/or material damage. Consult with your APM Microelectronics representative nearest you before using any APM Microelectronics products described or contained herein in such applications.

2,APM Microelectronics assumes no responsibility for equipment failures that result from using products at values that exceed, even momentarily, rated values (such as maximum ratings, operating condition ranges, or other parameters) listed in products specifications of any and all APM Microelectronics products described or contained herein.

3, Specifications of any and all APM Microelectronics products described or contained here instipulate the performance, characteristics, and functions of the described products in the independent state, and are not guarantees of the performance, characteristics, and functions of the described products as mounted in the customer's products or equipment. To verify symptoms and states that cannot be evaluated in an independent device, the customer should always evaluate and test devices mounted in the customer's products or equipment.

4, APM Microelectronics Semiconductor CO., LTD. strives to supply high quality high reliability products. However, any and all semiconductor products fail with some probability. It is possible that these probabilistic failures could give rise to accidents or events that could endanger human lives that could give rise to smoke or fire, or that could cause damage to other property. When designing equipment, adopt safety measures so that these kinds of accidents or events cannot occur. Such measures include but are not limited to protective circuits and error prevention circuits for safe design, redundant design,and structural design.

5,In the event that any or all APM Microelectronics products(including technical data, services) described or contained herein are controlled under any of applicable local export control laws and regulations, such products must not be exported without obtaining the export license from the authorities concerned in accordance with the above law.

6, No part of this publication may be reproduced or transmitted in any form or by any means,electronic or mechanical, including photocopying and recording, or any information storage or retrieval system, or otherwise, without the prior written permission of APM Microelectronics Semiconductor CO., LTD.

7, Information (including circuit diagrams and circuit parameters) herein is for example only; it is not guaranteed for volume production. APM Microelectronics believes information herein is accurate and reliable, but no guarantees are made or implied regarding its use or any infringements of intellectual property rights or other rights of third parties.

8, Any and all information described or contained herein are subject to change without notice due to product/technology improvement,etc. When designing equipment, refer to the "Delivery Specification" for the APM Microelectronics product that you Intend to use.

Edition	Date	Change
REV1.0	2023/11/24	Initial release

Copyright Attribution "APM-Microelectronics"