WWW.XYECONN.COM

REV.	Q'TY	ECN. NO.	APR.	DATE

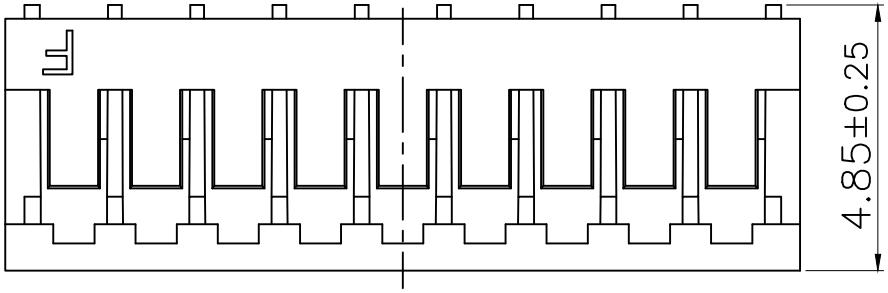

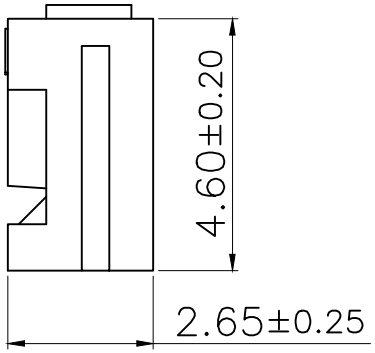

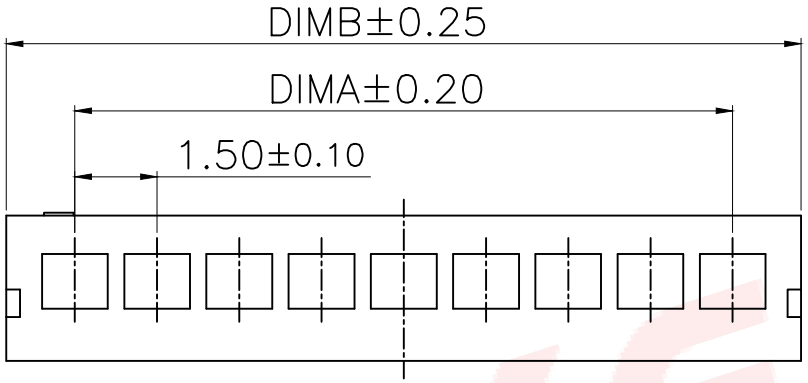

PART NO	PIN	A	B
XY-JC1.5-2A41	2	1.5	4.0
XY-JC1.5-3A41	3	3.0	5.5
XY-JC1.5-4A41	4	4.5	7.0
XY-JC1.5-5A41	5	6.0	8.5
XY-JC1.5-6A41	6	7.5	10.0
XY-JC1.5-7A41	7	9.0	11.5
XY-JC1.5-8A41	8	10.5	13.0
XY-JC1.5-9A41	9	12.0	14.5
XY-JC1.5-10A41	10	13.5	16.0
XY-JC1.5-11A41	11	15.0	17.5
XY-JC1.5-12A41	12	16.5	19.0
XY-JC1.5-13A41	13	18.0	20.5
XY-JC1.5-14A41	14	19.5	22.0
XY-JC1.5-15A41	15	21.0	23.5
XY-JC1.5-16A41	16	22.5	25.0
XY-JC1.5-17A41	17	24.0	26.5
XY-JC1.5-18A41	18	25.5	28.0
XY-JC1.5-19A41	19	27.0	29.5
XY-JC1.5-20A41	20	28.5	31.0

技术指标(Technical Index):

1.温度范围(Temperature range):−25°C~+85°C.
2.额定电压(Rated voltage):50V AC,DC.
3.耐电压(Withstanding Voltage):500V AC/minute.
4.接触电阻(Contact resistance):≤20mΩ.
5.绝缘电阻(Insulation resistance):≥1000MΩ.
6.额定电流(Rated Current): 0.7A AC,DC.

材料:

1.塑胶:PA66 白色

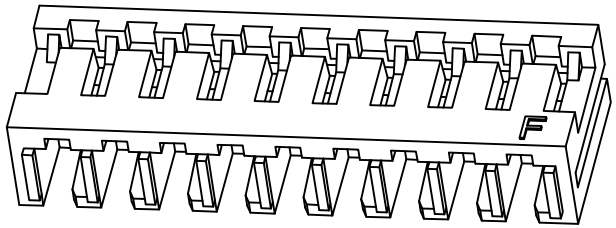

DIMENSION IN mm		厦门市辛译精密电子有限公司 Xiamen XinYi Xyeconn Electronics Co.,Ltd		
TOLERANCE UNLESS OTHERWISE SPECIFIED				
X.:±0.50	±1°	APR. Alex	TITLE: JC15 WTB弯插板胶芯	
X.X:±0.20		CHK. Jack	DWG NO. XY-JC1.5-NA41	
X.XX:±0.10		DRA. Can	PROJ.	CUSTOMER DRAWING
			SIZE A4 / SCALE	SHEET / REV.

F-RD-18A