RoHS

目錄 MAPX	设变内容 MODIFICATION	日期 DATE

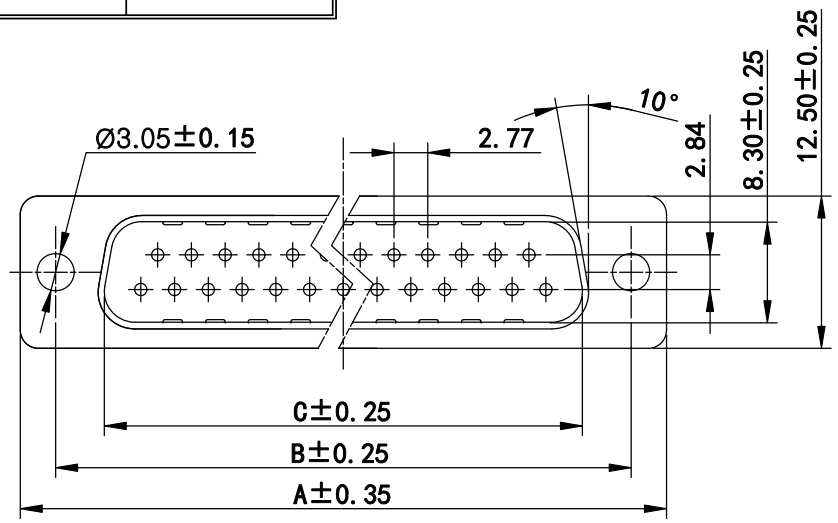

Material:
1. Insulator:PBT+30 %Glass Fiber (UL94V-0)
2. Contact:Brass C2680.
Selective gold 1U" plating
50u" Min. nickel plating over base.
3. Shell:SPCC-SD
Front shell:80u"Min. nickel plating over 60u"Min.Cu.
Back shell:80u"Min. tin plating over 60u"Min.Cu.

Electrical:
1. Contact Current Rating:5 AMPS
2. Insulation Resistance:1000M Ohm MIN. AT 500V DC
3. Dielectric Withstanding Volt:AC 500V/min.R.M.S.
4. Operation Temperature:-55° C +105° C
Rohs compliant.

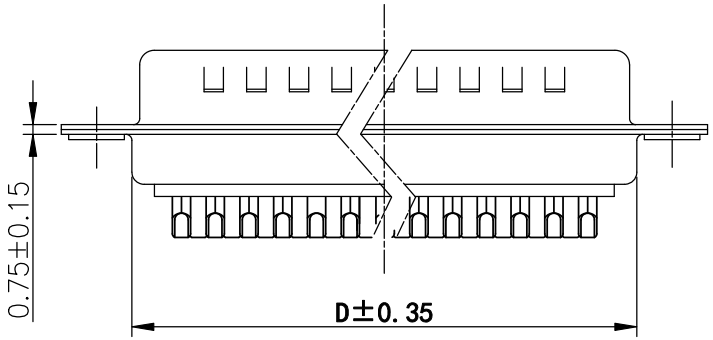

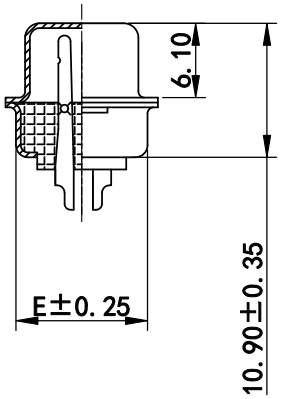

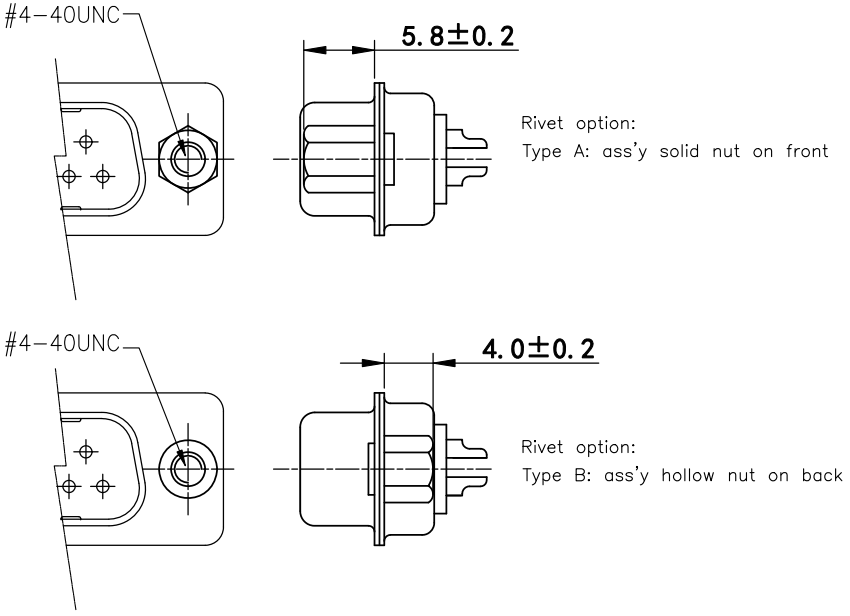

DIM \ PIN	9Pin	15Pin	25Pin	37Pin
A	30.80	39.20	53.05	69.40
B	25.00	33.30	47.05	63.50
C	16.92	25.25	38.95	55.40
D	19.20	27.70	41.10	57.30
E	10.60	10.70	10.70	10.70

产品图
PRODUCT CHART DWG

公差一览表
TOLERANCE UNLESS OTHERWISE

X.	±0.35	X°.	±5°
.X	±0.30	.X°	±2°
.XX	±0.25	.XX°	±1°
.XXX	±0.10	.XXX°	±0.5°

深圳市精拓金电子有限公司
Shenzhen Jing Tuo Jin Electronics Co., Ltd.

单位 UNITS	MM	制图 DRAWING	Erick	产品料号 PRODUCT PART NO.	920-H6101020Y10101
比例 SCALE	1:1	审核 CHKD	L S S	产品名称 PRODUCT NO.	DB 公头9PIN焊线式铁壳PBT蓝胶48H
日期 DATE	2021/03/10	核准 APPD	黄国荣	角法 VIEW	版本 VER A0

您正在使用 ZWCAD 2022 个人版，不得用于商业用途， 详情请咨询4007-182-588。