www.dzyjzj.com Tel:0755-27575531 Fax:0755-27576267

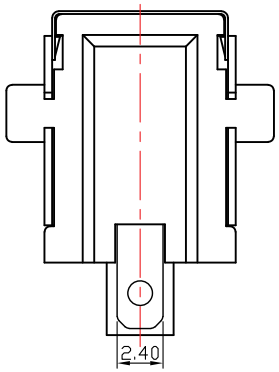

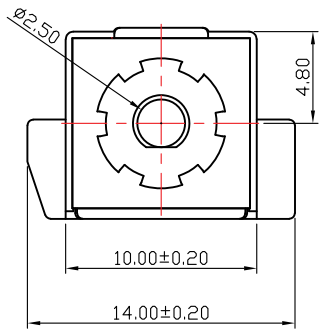

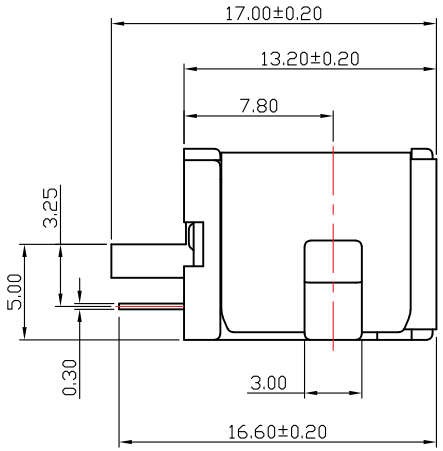

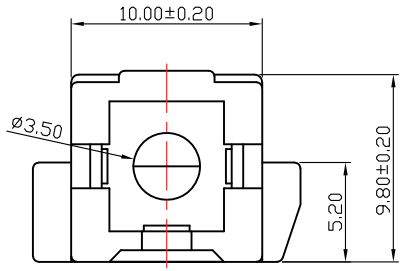

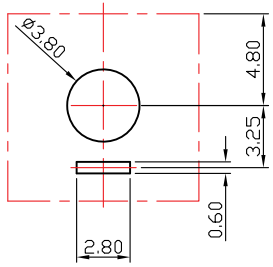

线路板开孔尺寸图

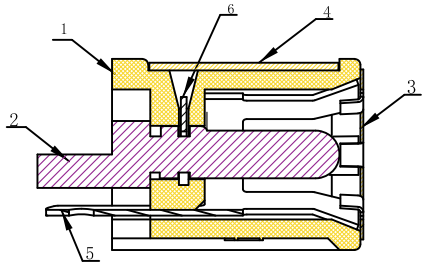

电路原理图

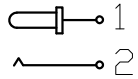

技术要求

1. 插座额定值：DC 30V 5A;
2. 插座接触电阻：≤30mΩ;
3. 插座绝缘电阻：≥100MΩ;
4. 插座耐压：AC500V(50Hz)1min;
5. 插座的插拔力：3-30N;
6. 插座的使用温度范围：-30-70℃;
7. 插座使用寿命：5000次;

序号	零件名称	编　号	材　料	电　镀	数量	备　注
6	定位片	DC-109-06	铁皮Q195 T=0.4	铜 锡	1	
5	接触片	DC-109-05	C5191 T=0.3	镀 银	1	
4	外 壳	DC-109-04	H62 Y=0.4	镀 镍	1	
3	前 盖	DC-109-03	SUS301 T=0.15	清 洗	1	
2	圆 针	DC-109-02	H65	镀 金	1	Ø2.5
1	基 座	DC-109-01	PA9T		1	黑

深圳市华宇创精密电子有限公司

TOLERANCE: X.X ±0.30, X.XX ±0.25, X.XXX ±0.15, X.° ±2°, X.X° ±0.5°	DRAWED BY : 陈一鸣	DATE : 2014-02-23	PART NAME: DC-109
	CHECKED BY: 马跃	DATE : 2014-02-23	PART NO. HYCW-DC109-250B
UNIT: mm [inch]	APPROVED BY: 邱敏	DATE : 2014-02-23	MOLD NO.
SCALE:1:1 SIZE: A4			DRAW NO: HYC-2610190937
			SHEET NO. 1 OF 1