**Operation:** SMT/直立式　中小型　轻触开关　[操作力可定制]

# LTEM NO.: TS-1127R-16Q　(Series)

(L4.60mm×W4.50mm　TACT-SWITCH)

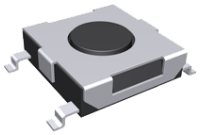

表面贴装 SMT

正向操作 DOWN

精密部品 NICETY

可靠 STABILIZE

適合環保 RoHS

邀您使用(微信)小程序
硕方电子开关&连接器选型手册
手机扫码即可进入...

## Technical parameter

| PROJECT \ LEVEL | | A[better product] | B[average product] |
|---|---|---|---|
| Electrical Properties | Contact Rating | 0.1A, 12V DC | |
| | Initial Contact Resistance | 50mΩ max. | |
| | Insulation Resistance | 100MΩ min.500V DC | Skey/PD：100MΩ min.300V DC |
| | Withstand Voltage | 300V AC for 1 minute | 250 V AC for 1 minut |
| Durable Performance | There No Load | 100,000 Cycles | 85,000 Cycles |
| | Rated Load | 85,000 Cycles | 60,000 Cycles |
| Sterage temp. | | -35℃～+75℃(Operating Temp: ) | |
| Operating Force | | 1.6 / 2.6N.(1N.=100gram-force) ±40gf | |
| Heat Rrsistance | | IR Reflow:255℃,5sec. Manual:350℃,3sec. | |

**Material declaration**

| No. | NAME | Description |
|---|---|---|
| ①A | 拨柄 | PA6T (Black)热塑性 |
| ②B | 基座 | PA6T (Black)热塑性 |
| ③C | 盖板 | 不锈钢 Q235-A |
| ④D | 簧片 | 镀银&磷青铜 C5191/不锈钢 |
| ⑤E | 嵌件 | 镀银&黄铜 |

Unit:mm

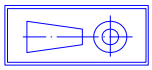

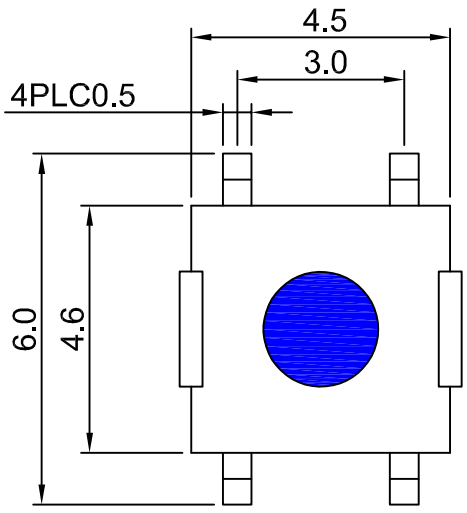


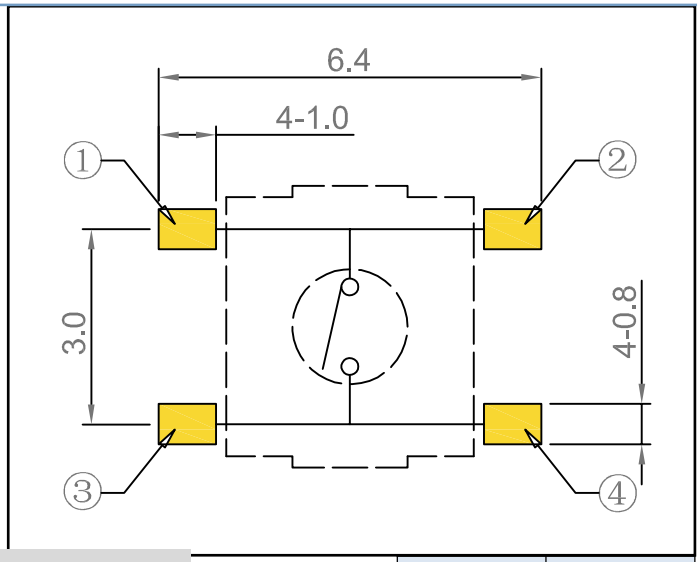


P.C.B LAYOUT

| DECIMALS | | ANGLES | |
|---|---|---|---|
| .X | :±0.20 | X.° | :±1.5° |
| .XX | :±0.10 | X.X° | :±1.0° |
| .XXX | :±0.05 | .XXX° | :±0.5° |

TS-1127R- XXQ
- 力度 16=160gf, 26=260gf
- 产品型号

