US5AB THRU US5MB

Surface Mount Ultrafast Recovery Rectifier

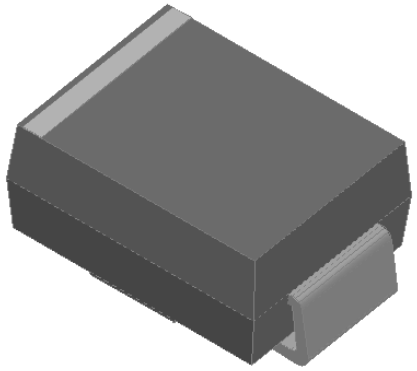

Reverse Voltage – 50V~1000 V

Forward Current – 5.0 A

FEATURES

- For surface mounted applications
- Low profile package
- Glass Passivated Chip Junction
- Easy to pick and place
- High efficiency
- Lead free in comply with EU RoHS 2011/65/EU directives

MECHANICAL DATA

- Case: SMB
- Terminals: Solderable per MIL-STD-750, Method 2026
- Approx. Weight: 0.1g / 0.003oz

Maximum Ratings and Electrical characteristics

Ratings at 25 °C ambient temperature unless otherwise specified.
Single phase half-wave 60 Hz, resistive or inductive load, for capacitive load current derate by 20 %.

Parameter	Symbols	US5AB	US5BB	US5DB	US5GB	US5JB	US5KB	US5MB	Units
Maximum Repetitive Peak Reverse Voltage	V_{RRM}	50	100	200	400	600	800	1000	V
Maximum RMS voltage	V_{RMS}	35	70	140	280	420	560	700	V
Maximum DC Blocking Voltage	V_{DC}	50	100	200	400	600	800	1000	V
Maximum Average Forward Rectified Current	$I_{F(AV)}$	5							A
Peak Forward Surge Current 8.3 ms Single Half Sine Wave Superimposed on Rated Load	I_{FSM}	100							A
Maximum Instantaneous Forward Voltage at 5A	V_F	1.0			1.3	1.68			V
Maximum DC Reverse Current T_a = 25 °C at Rated DC Blocking Voltage T_a =125 °C	I_R	5 100							μA
Maximum Reverse Recovery Time (1)	t_{rr}	50				75			ns
Typical Thermal Resistance (2)	$R_{\theta JA}$ $R_{\theta JC}$	45 15							°C/W
Operating and Storage Temperature Range	T_j, T_{stg}	-55 ~ +150							°C

(1) Measured with I_F = 0.5 A, I_R = 1 A, I_{rr} = 0.25 A.

(2) P.C.B. mounted with 2.0" X 2.0" (5 X 5 cm) copper pad areas.

US5AB THRU US5MB

Surface Mount Ultrafast Recovery Rectifier

Fig.1 Maximum Average Forward Current Rating

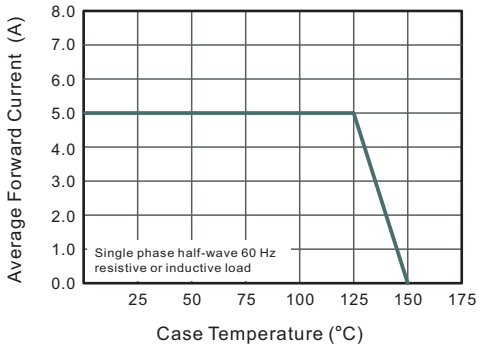

Fig.2 Typical Reverse Characteristics

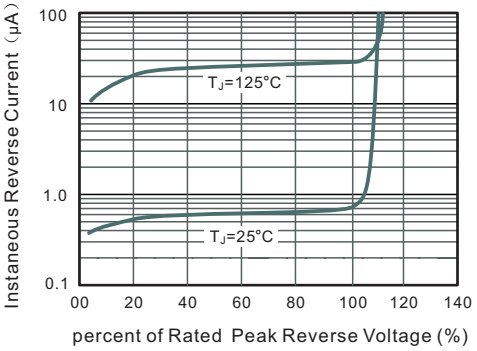

Fig.3 Typical Forward Characteristics

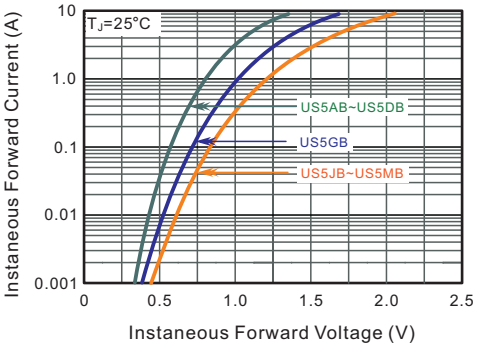

Fig.4 Maximum Non-Repetitive Peak Forward Surage Current

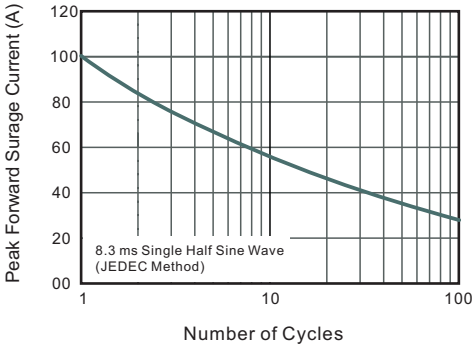

PACKAGE OUTLINE

Plastic surface mounted package; 2 leads

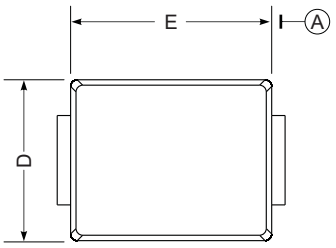

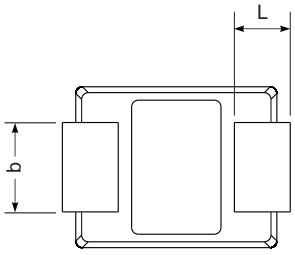

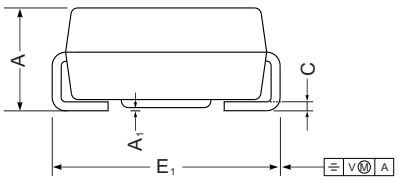

The recommended mounting pad size

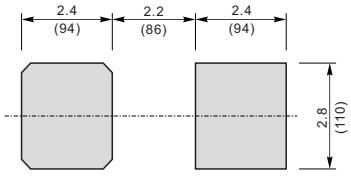

Unit : mm (mil)

SMB mechanical data

UNIT		A	E	D	E_1	A_1	L	C	b
mm	max	2.44	4.70	3.94	5.59	0.20	1.5	0.305	2.2
	min	2.13	4.06	3.3	5.08	0.05	0.8	0.152	1.9
mil	max	96	185	155	220	7.9	59	12	87
	min	84	160	130	200	2.0	32	6	75

Marking

Type number	Marking code
US5AB	US5A
US5BB	US5B
US5DB	US5D
US5GB	US5G
US5JB	US5J
US5KB	US5K
US5MB	US5M