CONNECTORS

Operation:DIP 卧插式/3.5 & 5PIN 三段式耳机音頻插座

Halogen Free | LEAD FREE | RoHS Compliant

LTEM NO.:PJ-381P

(L14.0×W6.3×H3.7mm 3.5-PHONE-JACK)

PHONE-JACK



Technical parameter

PROJECT \ LEVEL		A[better product]	B[average product]
Electrical Properties	Contact Rating	0.5A,24V DC	
	Initial Contact Resistance	30mΩ max.	50mΩ max.
	Insulation Resistance	100MΩ min.500V DC	Skey/PD：100MΩ min.300V DC
	Withstand Voltage	500V AC for 1 minute	350 V AC for 1 minut
Durable Performance	There No Load	6,000 Cycles	5,000 Cycles
	Rated Load	5,000 Cycles	4,000 Cycles
Sterage temp.		-35℃～+75℃(Operating Temp:)	

表面插装

侧向導入 LATERAL

精密部品 NICETY

可靠 STABILIZE

適合環保 RoHS

Unit:mm

5POLE PLUG

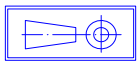

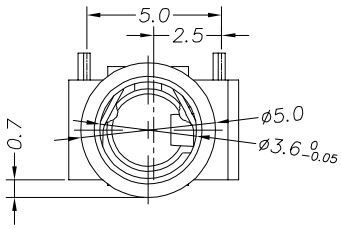

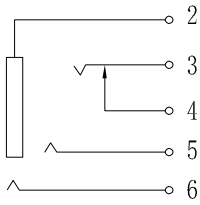

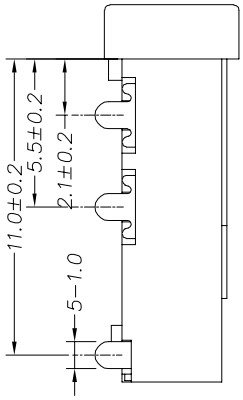

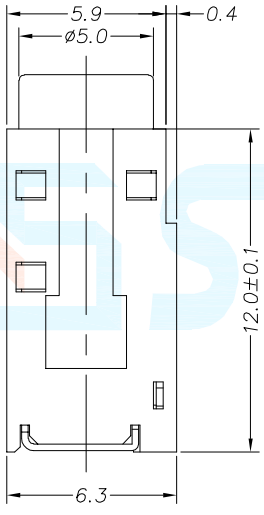

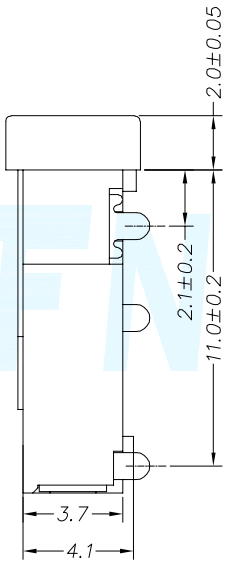

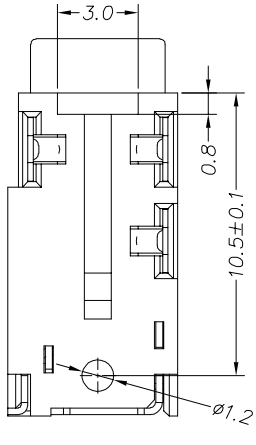

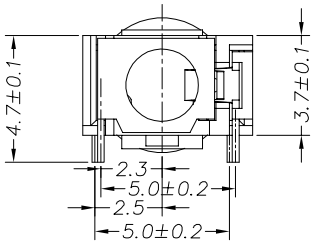

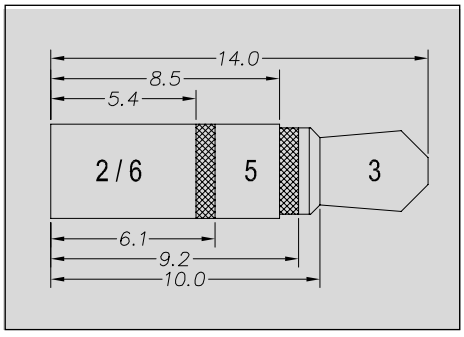

CIRCUIT BOARD SIZE
(Vertical view)

Operating Force	Inward	5.0～8.0N. (1N.=100gram-force)
	Exiting	5.0～8.0N. (1N.=100gram-force)

Solder-ability (Max.)

255℃ Manual:350℃, 3sec.

邀您使用(微信)小程序
硕方电子开关&连接器选型手册
手机扫码即可进入...

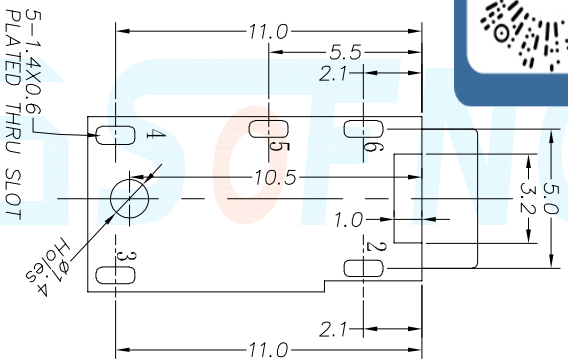

DECIMALS		ANGLES	
.X	:±0.25	X.°	:±1.5°
.XX	:±0.15	X.X°	:±1.0°
.XXX	:±0.10	.XXX°	:±0.5°

Pin Definition

Material declaration

No.	NAME	Type	Description
①	接觸端子#1	1	C5191R-H (t=0.20mm)磷铜[银基]
②	接觸端子#2	1	C5191R-H (t=0.20mm)磷铜[银基]
③	接觸端子#3	1	C5191R-H (t=0.20mm)磷铜[银基]
④	接觸端子#4	1	C5191R-H (t=0.20mm)磷铜[银基]
⑤	接觸端子#5	1	C5191R-H (t=0.20mm)磷铜[银基]
⑥	基座	1	PA9T/PA6T (Black)耐热塑胶

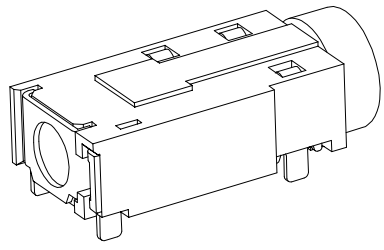

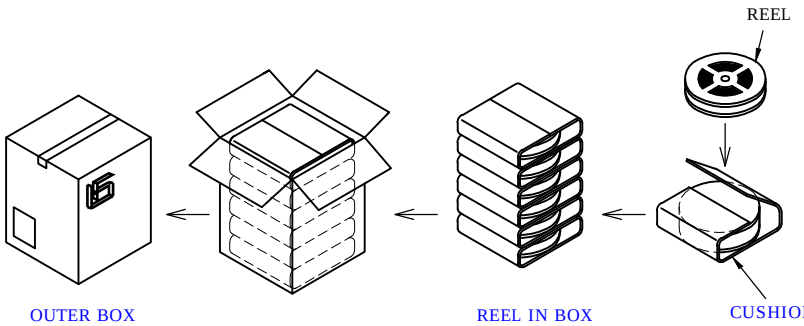

本品不屬於危害性廢棄物,須丟棄時可以委託回收商予以回收再生處理。
Products do not belong to ·

運送時本產品不要直接與水、酸鹼性化學物質接觸,或放置於含有以上氣體環境中,並且需要注意會有滑落、側翻的危險發生；運輸過程中不能有碰撞或者擠壓,須保證溫度與濕度適中[常溫 25℃,濕度在 50℃以內],不可導致材料變形或氧化。

注記 NOTICE

1. 碩方公司擁有最終解釋權；The company reserves the right of final interpretation;
2. 文件禁止外洩、轉載；Leaked and reproduced prohibited;
3. 未經授權修改無效。Modify is invalid.